

22.02.2010 00:00 - 28.02.2010 23:59

« » , MB-II



prof_ether_switch_test[10.0.3.21] Device SNMP Availability (%)	>=99 99,9%	<99 0%	<96 0%	<94 0%	<90 0,13%	10019
prof_ether_switch_test[10.0.3.21] Maximum Port Utilization (%)	<=25 98,8%	>25 0,26%	>30 0,22%	>35 0,29%	>40 0,44%	10019
prof_ether_switch_test[10.0.3.21] Maximum Port Errors (%)	<=0,01 100%	>0,01 0%	>0,02 0%	>0,05 0%	>0,1 0%	10019
prof_ether_switch_test[10.0.3.21] Maximum Port Broadcast Packets (%)	<=5 100%	>5 0%	>6 0%	>7 0%	>8 0%	10019
	98,1%	→→	98,4%	→→	98,6%	→→
					98,8%	10019

(2)

ProLAN

ProLAN.

PROLAN,

PROLAN
PARTNER@PROLAN.RU

(« »)

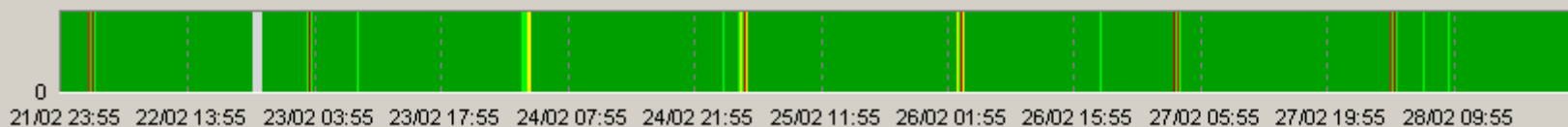

0 21/02 23:55 22/02 13:55 23/02 03:55 23/02 17:55 24/02 07:55 24/02 21:55 25/02 11:55 26/02 01:55 26/02 15:55 27/02 05:55 27/02 19:55 28/02 09:55

PROLAN

22.02.2010 00:00 - 28.02.2010 23:59



MB-II						
	■	■	■	■	■	
prof_ether_switch_test[10.0.3.11] Device SNMP Availability (%)	>=99 99,8%	<99 0%	<96 0%	<94 0%	<90 0,16%	10019
prof_ether_switch_test[10.0.3.11] Maximum Port Utilization (%)	<=25 100%	>25 0%	>30 0%	>35 0%	>40 0%	10019
prof_ether_switch_test[10.0.3.11] Maximum Port Errors (%)	<=0,01 100%	>0,01 0%	>0,02 0%	>0,05 0%	>0,1 0%	10019
prof_ether_switch_test[10.0.3.11] Maximum Port Broadcast Packets (%)	<=5 100%	>5 0%	>6 0%	>7 0%	>8 0%	10019
	98,1%	→→	98,4%	→→	98,6%	→→ 98,8%

(2)

ProLAN

ProLAN.

PROLAN,

PROLAN
PARTNER@PROLAN.RU

(« »)

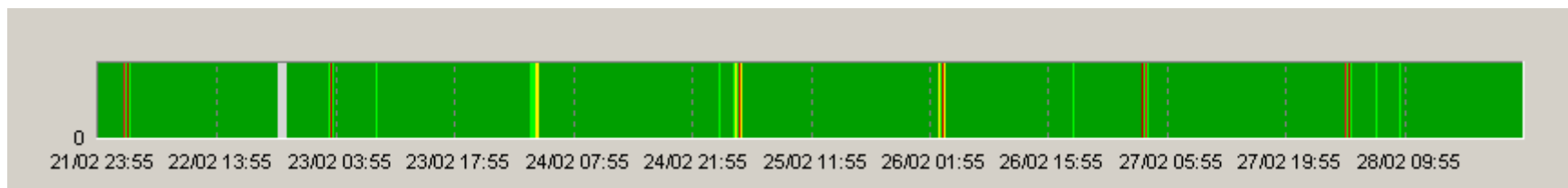

22.02.2010 00:00 - 28.02.2010 23:59

« » , MB-II



prof_ether_switch_test[10.0.3.16] Device SNMP Availability (%)	>=99 99,9%	<99 0%	<96 0%	<94 0%	<90 0,1%	10019		
prof_ether_switch_test[10.0.3.16] Maximum Port Utilization (%)	<=25 100%	>25 0%	>30 0%	>35 0%	>40 0%	10019		
prof_ether_switch_test[10.0.3.16] Maximum Port Errors (%)	<=0,01 100%	>0,01 0%	>0,02 0%	>0,05 0%	>0,1 0%	10019		
prof_ether_switch_test[10.0.3.16] Maximum Port Broadcast Packets (%)	<=5 100%	>5 0%	>6 0%	>7 0%	>8 0%	10019		
	98,1%	→→	98,4%	→→	98,6%	→→	98,8%	10019

(2)

ProLAN

ProLAN.

PROLAN,

PROLAN
PARTNER@PROLAN.RU

(« »)

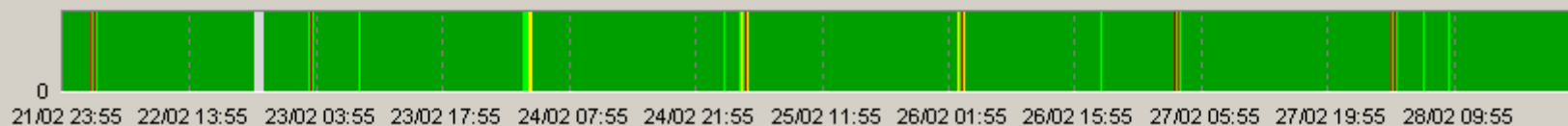

22.02.2010 00:00 - 28.02.2010 23:59



MB-II						
	■	■	■	■	■	
prof_ether_switch_test[10.0.3.15] Device SNMP Availability (%)	>=99 99,9%	<99 0%	<96 0%	<94 0%	<90 0,1%	10019
prof_ether_switch_test[10.0.3.15] Maximum Port Utilization (%)	<=25 100%	>25 0%	>30 0%	>35 0%	>40 0%	10019
prof_ether_switch_test[10.0.3.15] Maximum Port Errors (%)	<=0,01 100%	>0,01 0%	>0,02 0%	>0,05 0%	>0,1 0%	10019
prof_ether_switch_test[10.0.3.15] Maximum Port Broadcast Packets (%)	<=5 100%	>5 0%	>6 0%	>7 0%	>8 0%	10019
	98,1%	→→	98,4%	→→	98,6%	→→ 98,8%

(2)

ProLAN

ProLAN.

PROLAN,

PROLAN
PARTNER@PROLAN.RU

(« »)

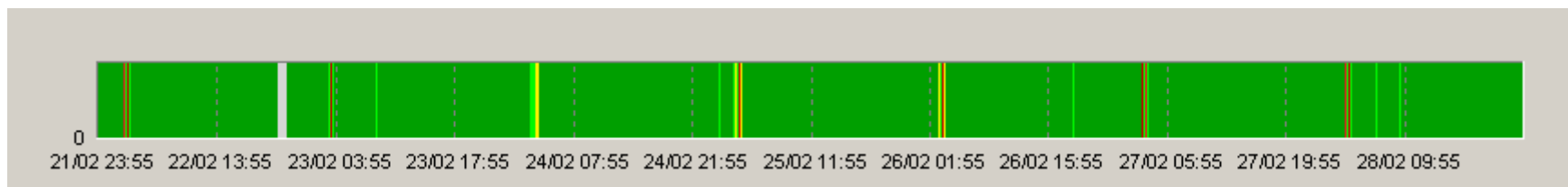

« » ,
22.02.2010 00:00 - 28.02.2010 23:59

prof_ether_switch_test [10.0.3.21] Maximum Port Utilization (%)

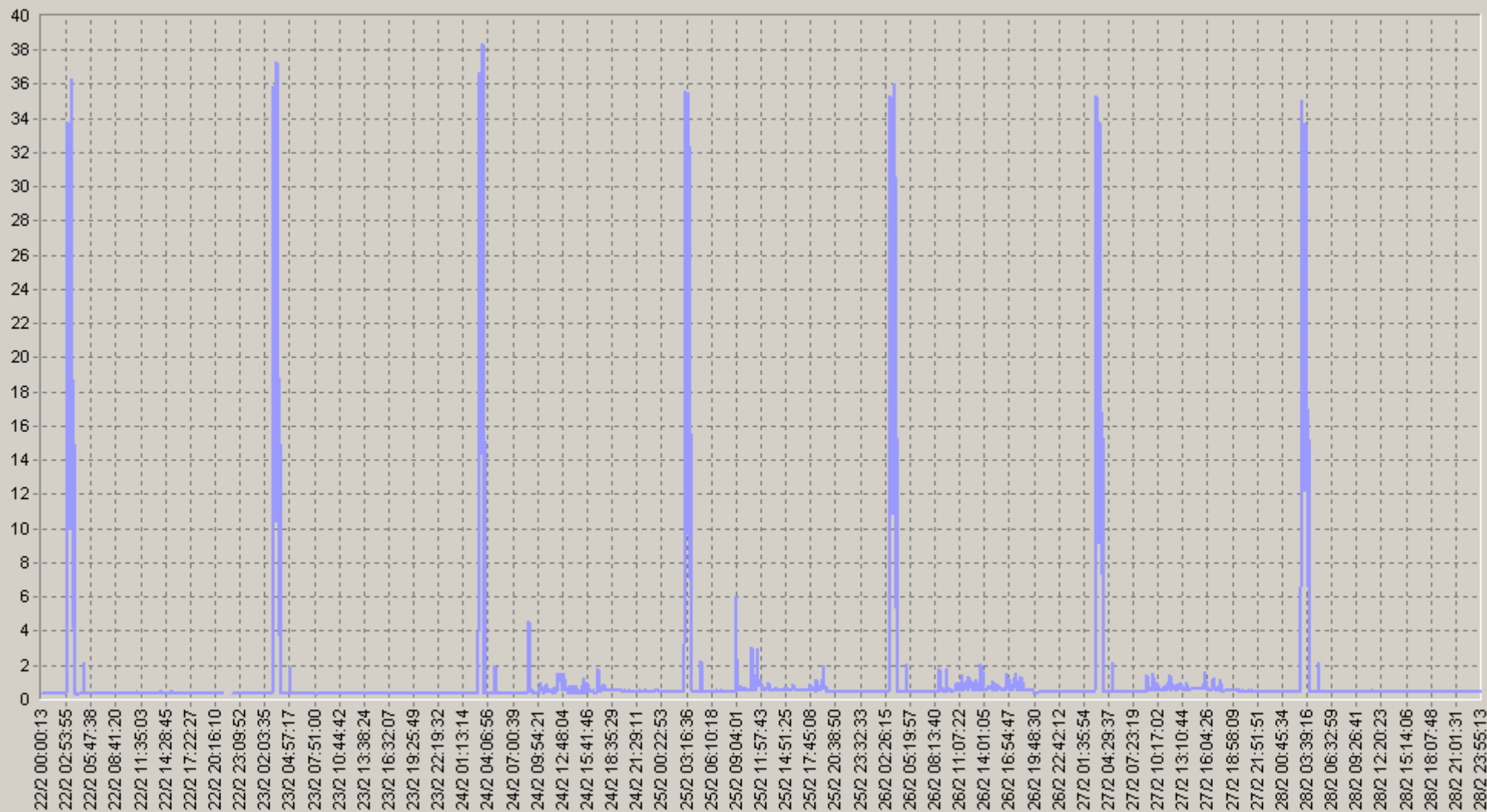

— prof_ether_switch_test.[10.0.3.21] Maximum Port Utilization (%) (MYXP)

22.02.2010 00:00 - 28.02.2010 23:59

20. prof_ether_switch_test [10.0.3.21] Maximum Port Utilization (%)

		75<	90<			75<	90<
00:00-00:20	0,43	0,46	0,52	06:00-06:20	0,42	0,46	0,53
00:20-00:40	0,43	0,46	0,53	06:20-06:40	0,43	0,46	0,54
00:40-01:00	0,43	0,46	0,53	06:40-07:00	0,43	0,46	0,53
01:00-01:20	0,43	0,47	0,54	07:00-07:20	0,43	0,46	0,54
01:20-01:40	0,43	0,46	0,54	07:20-07:40	0,43	0,46	0,54
01:40-02:00	0,43	0,46	0,54	07:40-08:00	0,43	0,46	0,54
02:00-02:20	0,42	0,46	0,54	08:00-08:20	0,42	0,46	0,53
02:20-02:40	0,43	0,46	0,54	08:20-08:40	0,43	0,46	0,54
02:40-03:00	0,43	0,47	0,54	08:40-09:00	0,69	0,52	0,56
03:00-03:20	20,2	29,1	40,5	09:00-09:20	0,8	0,55	0,92
03:20-03:40	22,8	35,9	40,7	09:20-09:40	0,48	0,54	0,58
03:40-04:00	8,65	14	29,1	09:40-10:00	0,59	0,55	0,69
04:00-04:20	0,42	0,47	0,54	10:00-10:20	0,53	0,55	0,72
04:20-04:40	0,43	0,46	0,54	10:20-10:40	0,5	0,56	0,67
04:40-05:00	0,43	0,46	0,54	10:40-11:00	0,65	0,58	0,92
05:00-05:20	0,84	0,47	0,55	11:00-11:20	0,56	0,58	0,76
05:20-05:40	0,43	0,47	0,54	11:20-11:40	0,7	0,59	1,33
05:40-06:00	0,43	0,46	0,53	11:40-12:00	0,6	0,63	0,96

22.02.2010 00:00 - 28.02.2010 23:59

20. prof_ether_switch_test [10.0.3.21] Maximum Port Utilization (%)

		75<	90<			75<	90<
12:00-12:20	0,62	0,6	1,07	18:00-18:20	0,48	0,55	0,59
12:20-12:40	0,68	0,67	1,26	18:20-18:40	0,59	0,55	0,79
12:40-13:00	0,64	0,66	1,18	18:40-19:00	0,47	0,54	0,55
13:00-13:20	0,61	0,59	1,07	19:00-19:20	0,56	0,55	0,59
13:20-13:40	0,56	0,56	0,67	19:20-19:40	0,5	0,55	0,65
13:40-14:00	0,59	0,56	0,81	19:40-20:00	0,44	0,48	0,55
14:00-14:20	0,49	0,57	0,61	20:00-20:20	0,43	0,47	0,54
14:20-14:40	0,54	0,59	0,77	20:20-20:40	0,45	0,51	0,55
14:40-15:00	0,5	0,57	0,66	20:40-21:00	0,45	0,51	0,54
15:00-15:20	0,56	0,58	0,73	21:00-21:20	0,45	0,51	0,54
15:20-15:40	0,51	0,57	0,66	21:20-21:40	0,46	0,52	0,55
15:40-16:00	0,62	0,59	1,11	21:40-22:00	0,46	0,48	0,54
16:00-16:20	0,5	0,56	0,63	22:00-22:20	0,45	0,48	0,54
16:20-16:40	0,52	0,56	0,59	22:20-22:40	0,44	0,47	0,54
16:40-17:00	0,6	0,57	0,97	22:40-23:00	0,44	0,48	0,54
17:00-17:20	0,55	0,57	0,69	23:00-23:20	0,45	0,48	0,55
17:20-17:40	0,59	0,57	1	23:20-23:40	0,44	0,47	0,54
17:40-18:00	0,55	0,55	0,61	23:40-00:00	0,44	0,47	0,55

22.02.2010 00:00 - 28.02.2010 23:59

60. prof_ether_switch_test.[10.0.3.21] Maximum Port Utilization (%)

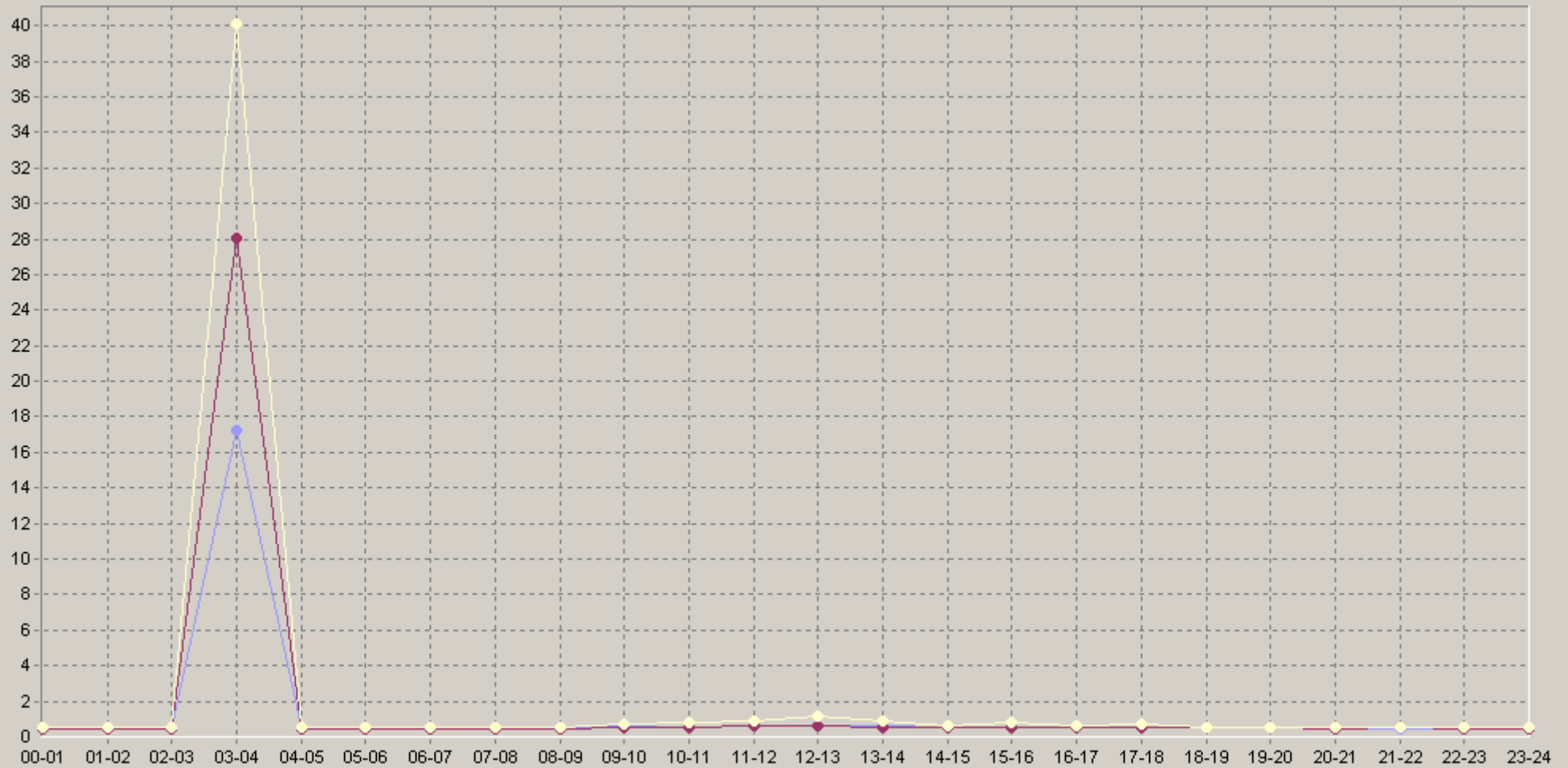

- ◆ [Базовая Линия 'Среднее'] prof_ether_switch_test.[10.0.3.21] Maximum Port Utilization (%) (60) (MYXP)
- ◆ [Базовая Линия 'Перцентиль75 (<')] prof_ether_switch_test.[10.0.3.21] Maximum Port Utilization (%) (60) (MYXP)
- ◆ [Базовая Линия 'Перцентиль90 (<')] prof_ether_switch_test.[10.0.3.21] Maximum Port Utilization (%) (60) (MYXP)

22.02.2010 00:00 - 28.02.2010 23:59

prof_ether_switch_test [10.0.3.11] Maximum Port Utilization (%)

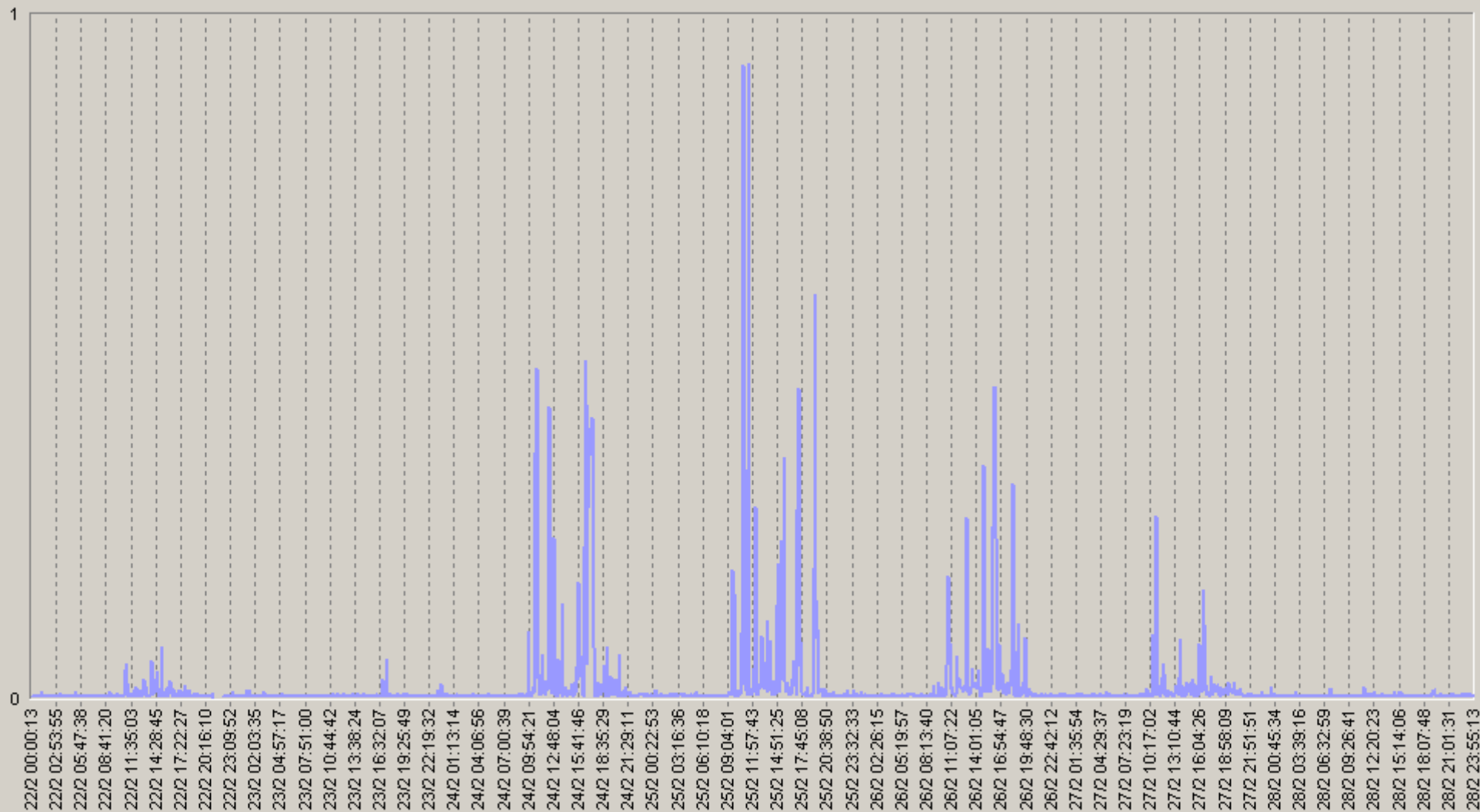

prof_ether_switch_test [10.0.3.11] Maximum Port Utilization (%) (MYXP)

22.02.2010 00:00 - 28.02.2010 23:59

20. prof_ether_switch_test [10.0.3.11] Maximum Port Utilization (%)

		75<	90<			75<	90<
00:00-00:20	0,01	0,01	0,01	06:00-06:20	0,01	0,01	0,01
00:20-00:40	0,01	0,01	0,01	06:20-06:40	0,01	0,01	0,01
00:40-01:00	0,01	0,01	0,01	06:40-07:00	0,01	0,01	0,01
01:00-01:20	0,01	0,01	0,01	07:00-07:20	0,01	0,01	0,01
01:20-01:40	0,01	0,01	0,01	07:20-07:40	0,01	0,01	0,01
01:40-02:00	0,01	0,01	0,01	07:40-08:00	0,01	0,01	0,01
02:00-02:20	0,01	0,01	0,01	08:00-08:20	0,01	0,01	0,01
02:20-02:40	0,01	0,01	0,01	08:20-08:40	0,01	0,01	0,01
02:40-03:00	0,01	0,01	0,01	08:40-09:00	0,01	0,01	0,01
03:00-03:20	0,01	0,01	0,01	09:00-09:20	0,01	0,01	0,01
03:20-03:40	0,01	0,01	0,01	09:20-09:40	0,02	0,01	0,02
03:40-04:00	0,01	0,01	0,01	09:40-10:00	0,02	0,01	0,02
04:00-04:20	0,01	0,01	0,01	10:00-10:20	0,01	0,01	0,01
04:20-04:40	0,01	0,01	0,01	10:20-10:40	0,02	0,01	0,03
04:40-05:00	0,01	0,01	0,01	10:40-11:00	0,17	0,16	0,51
05:00-05:20	0,01	0,01	0,01	11:00-11:20	0,06	0,04	0,12
05:20-05:40	0,01	0,01	0,01	11:20-11:40	0,07	0,01	0,02
05:40-06:00	0,01	0,01	0,01	11:40-12:00	0,02	0,02	0,04

22.02.2010 00:00 - 28.02.2010 23:59

20. prof_ether_switch_test [10.0.3.11] Maximum Port Utilization (%)

		75<	90<			75<	90<
12:00-12:20	0,03	0,02	0,06	18:00-18:20	0,02	0,02	0,04
12:20-12:40	0,06	0,02	0,05	18:20-18:40	0,03	0,01	0,03
12:40-13:00	0,05	0,03	0,08	18:40-19:00	0,02	0,01	0,03
13:00-13:20	0,03	0,02	0,05	19:00-19:20	0,06	0,01	0,06
13:20-13:40	0,02	0,02	0,05	19:20-19:40	0,03	0,04	0,09
13:40-14:00	0,03	0,03	0,06	19:40-20:00	0,02	0,02	0,03
14:00-14:20	0,02	0,02	0,05	20:00-20:20	0,01	0,01	0,03
14:20-14:40	0,02	0,02	0,04	20:20-20:40	0,01	0,01	0,02
14:40-15:00	0,05	0,02	0,06	20:40-21:00	0,01	0,01	0,02
15:00-15:20	0,03	0,03	0,05	21:00-21:20	0,01	0,01	0,01
15:20-15:40	0,06	0,03	0,08	21:20-21:40	0,01	0,01	0,01
15:40-16:00	0,04	0,03	0,07	21:40-22:00	0,01	0,01	0,01
16:00-16:20	0,11	0,05	0,63	22:00-22:20	0,01	0,01	0,01
16:20-16:40	0,1	0,03	0,63	22:20-22:40	0,01	0,01	0,01
16:40-17:00	0,08	0,04	0,3	22:40-23:00	0,01	0,01	0,01
17:00-17:20	0,11	0,05	0,55	23:00-23:20	0,01	0,01	0,01
17:20-17:40	0,09	0,04	0,45	23:20-23:40	0,01	0,01	0,01
17:40-18:00	0,02	0,01	0,04	23:40-00:00	0,01	0,01	0,01

« » ,
22.02.2010 00:00 - 28.02.2010 23:59

60. prof_ether_switch_test.[10.0.3.11] Maximum Port Utilization (%)

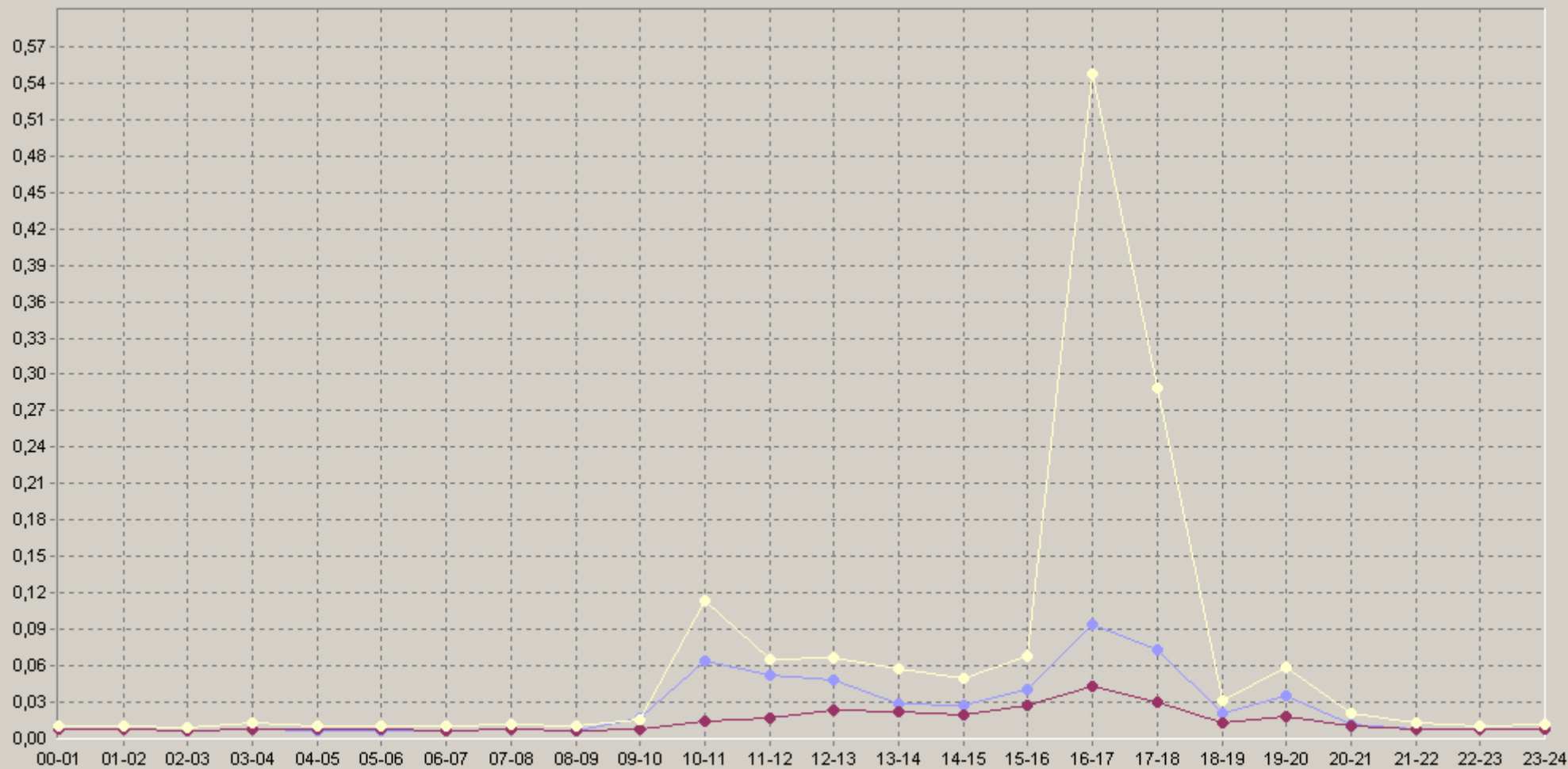

- ◆ [Базовая Линия 'Среднее'] prof_ether_switch_test.[10.0.3.11] Maximum Port Utilization (%) (60) (MYXP)
- ◆ [Базовая Линия 'Персентиль75 (<)] prof_ether_switch_test.[10.0.3.11] Maximum Port Utilization (%) (60) (MYXP)
- ◆ [Базовая Линия 'Персентиль90 (<)] prof_ether_switch_test.[10.0.3.11] Maximum Port Utilization (%) (60) (MYXP)

22.02.2010 00:00 - 28.02.2010 23:59

prof_ether_switch_test [10.0.3.16] Maximum Port Utilization (%)

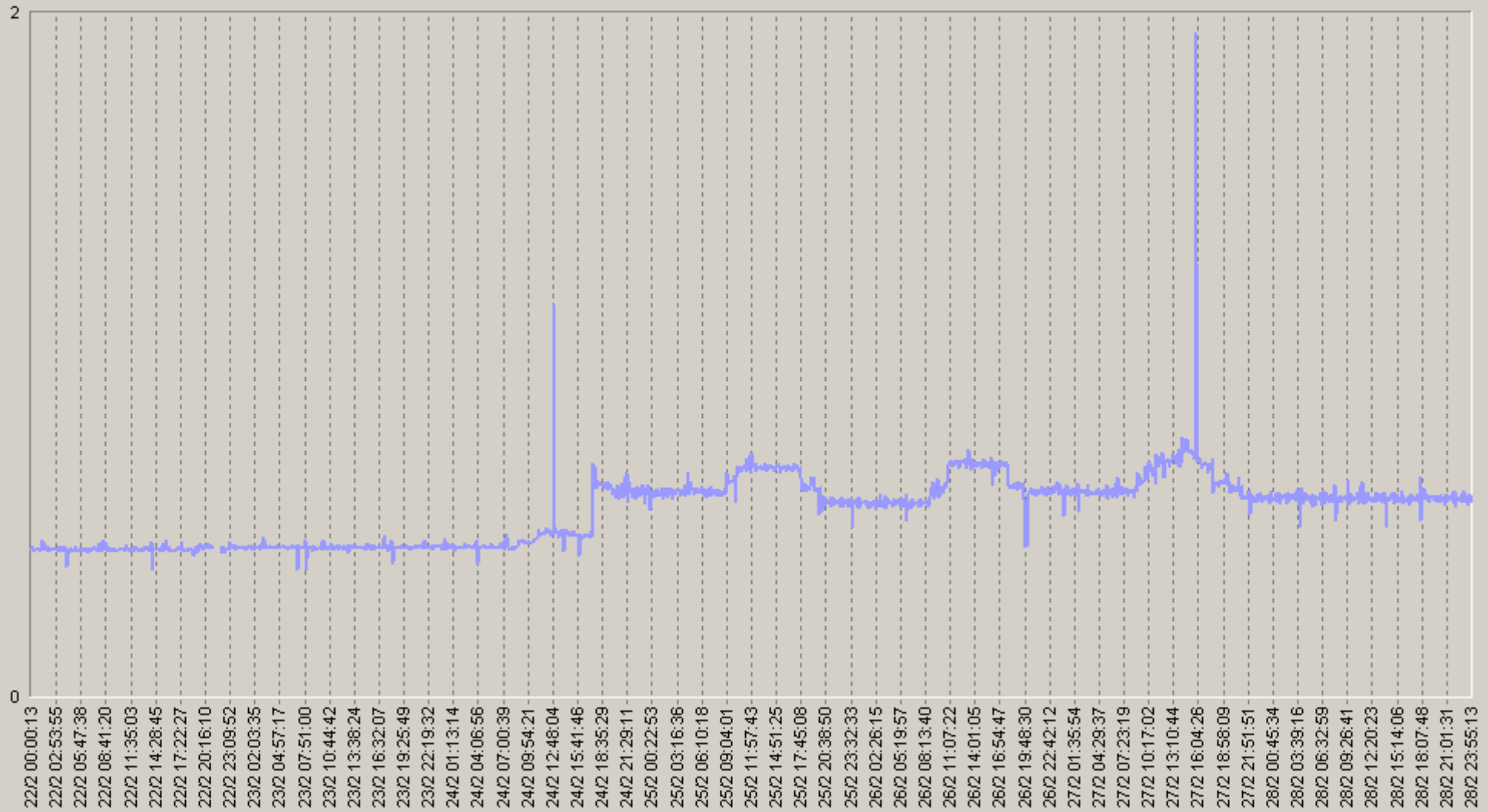

prof_ether_switch_test.[10.0.3.16] Maximum Port Utilization (%)(MYXP)

22.02.2010 00:00 - 28.02.2010 23:59

20. prof_ether_switch_test [10.0.3.16] Maximum Port Utilization (%)

		75<	90<			75<	90<
00:00-00:20	0,42	0,45	0,52	06:00-06:20	0,42	0,46	0,53
00:20-00:40	0,42	0,46	0,52	06:20-06:40	0,42	0,45	0,53
00:40-01:00	0,42	0,46	0,53	06:40-07:00	0,42	0,45	0,53
01:00-01:20	0,42	0,46	0,53	07:00-07:20	0,42	0,46	0,53
01:20-01:40	0,42	0,46	0,53	07:20-07:40	0,42	0,46	0,53
01:40-02:00	0,42	0,46	0,53	07:40-08:00	0,42	0,46	0,53
02:00-02:20	0,41	0,46	0,53	08:00-08:20	0,41	0,45	0,52
02:20-02:40	0,42	0,46	0,52	08:20-08:40	0,42	0,46	0,53
02:40-03:00	0,42	0,46	0,53	08:40-09:00	0,42	0,46	0,53
03:00-03:20	0,42	0,46	0,53	09:00-09:20	0,43	0,48	0,54
03:20-03:40	0,42	0,46	0,53	09:20-09:40	0,43	0,49	0,54
03:40-04:00	0,42	0,46	0,53	09:40-10:00	0,43	0,51	0,55
04:00-04:20	0,41	0,45	0,54	10:00-10:20	0,43	0,48	0,55
04:20-04:40	0,42	0,46	0,53	10:20-10:40	0,44	0,54	0,56
04:40-05:00	0,42	0,45	0,53	10:40-11:00	0,44	0,54	0,57
05:00-05:20	0,42	0,46	0,53	11:00-11:20	0,46	0,55	0,58
05:20-05:40	0,42	0,46	0,53	11:20-11:40	0,45	0,55	0,57
05:40-06:00	0,42	0,45	0,53	11:40-12:00	0,46	0,56	0,58

22.02.2010 00:00 - 28.02.2010 23:59

20. prof_ether_switch_test [10.0.3.16] Maximum Port Utilization (%)

		75<	90<			75<	90<
12:00-12:20	0,45	0,55	0,57	18:00-18:20	0,44	0,53	0,54
12:20-12:40	0,46	0,55	0,58	18:20-18:40	0,45	0,53	0,54
12:40-13:00	0,45	0,55	0,57	18:40-19:00	0,45	0,53	0,55
13:00-13:20	0,48	0,55	0,58	19:00-19:20	0,45	0,53	0,55
13:20-13:40	0,46	0,56	0,58	19:20-19:40	0,45	0,52	0,54
13:40-14:00	0,46	0,56	0,58	19:40-20:00	0,43	0,46	0,53
14:00-14:20	0,45	0,56	0,58	20:00-20:20	0,42	0,46	0,53
14:20-14:40	0,46	0,55	0,58	20:20-20:40	0,44	0,48	0,54
14:40-15:00	0,46	0,56	0,59	20:40-21:00	0,44	0,51	0,54
15:00-15:20	0,46	0,55	0,59	21:00-21:20	0,44	0,47	0,53
15:20-15:40	0,46	0,55	0,57	21:20-21:40	0,45	0,52	0,54
15:40-16:00	0,51	0,55	0,58	21:40-22:00	0,45	0,48	0,54
16:00-16:20	0,45	0,55	0,57	22:00-22:20	0,44	0,47	0,53
16:20-16:40	0,45	0,55	0,57	22:20-22:40	0,43	0,47	0,52
16:40-17:00	0,45	0,55	0,57	22:40-23:00	0,44	0,49	0,53
17:00-17:20	0,45	0,55	0,57	23:00-23:20	0,44	0,48	0,53
17:20-17:40	0,47	0,56	0,57	23:20-23:40	0,44	0,47	0,54
17:40-18:00	0,46	0,54	0,56	23:40-00:00	0,44	0,46	0,53

22.02.2010 00:00 - 28.02.2010 23:59

60. prof_ether_switch_test.[10.0.3.16] Maximum Port Utilization (%)

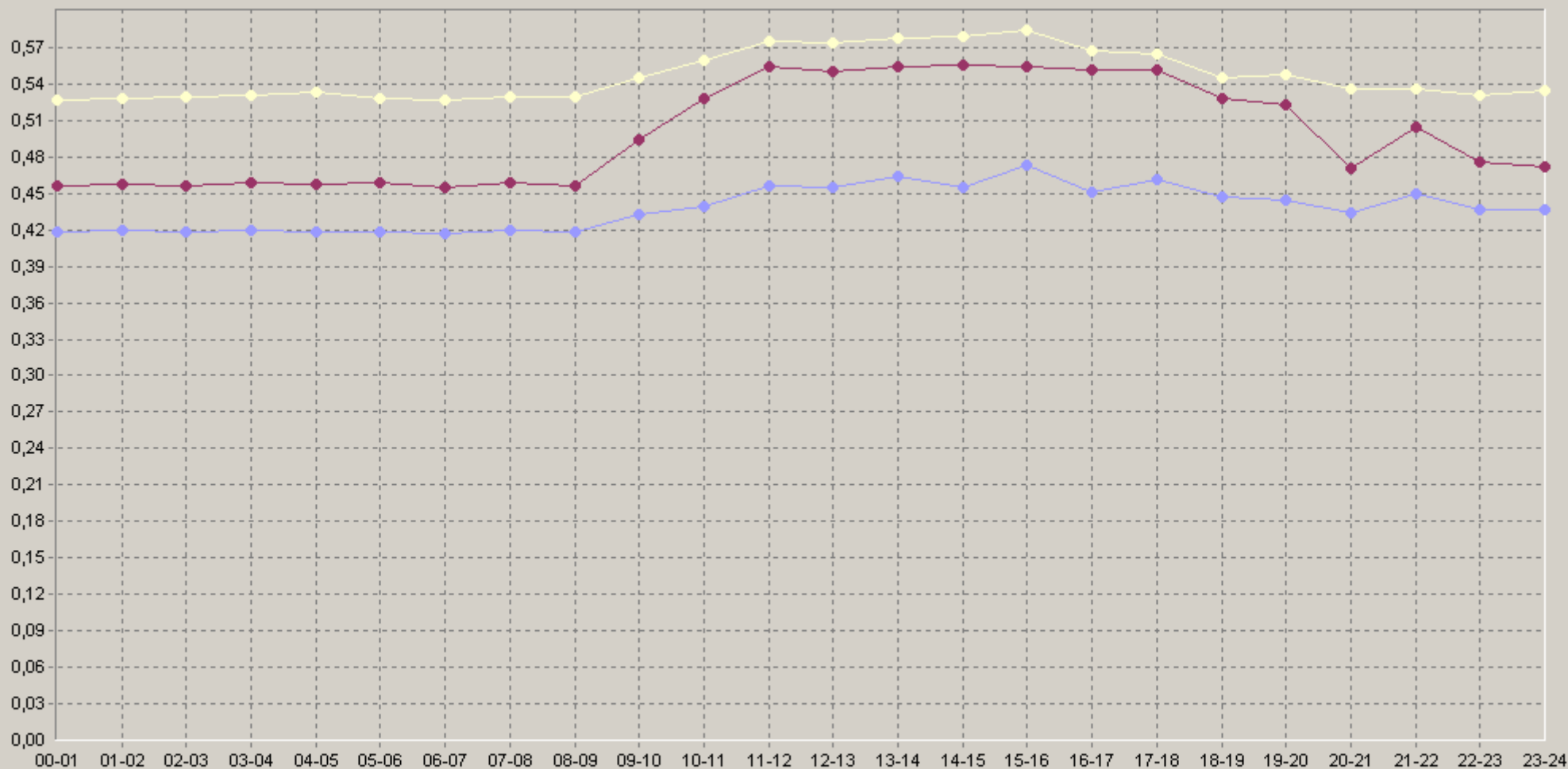

- [Базовая Линия 'Среднее'] prof_ether_switch_test.[10.0.3.16] Maximum Port Utilization (%) (60) (MYXP)
- [Базовая Линия 'Персентиль75 (<)] prof_ether_switch_test.[10.0.3.16] Maximum Port Utilization (%) (60) (MYXP)
- [Базовая Линия 'Персентиль90 (<)] prof_ether_switch_test.[10.0.3.16] Maximum Port Utilization (%) (60) (MYXP)

22.02.2010 00:00 - 28.02.2010 23:59

prof_ether_switch_test [10.0.3.15] Maximum Port Utilization (%)

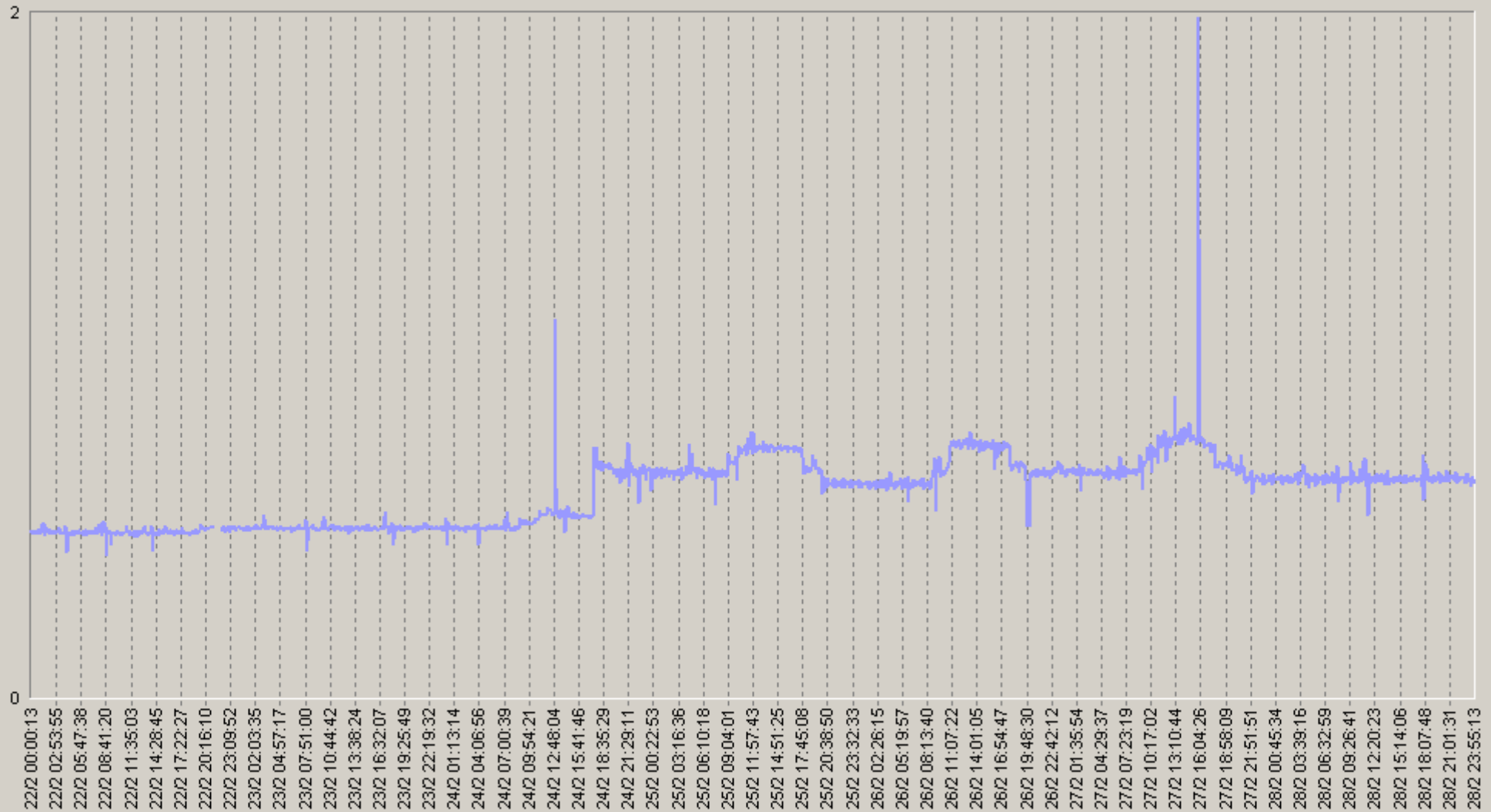

— prof_ether_switch_test.[10.0.3.15] Maximum Port Utilization (%)(MYXP)

22.02.2010 00:00 - 28.02.2010 23:59

20. prof_ether_switch_test [10.0.3.15] Maximum Port Utilization (%)

		75<	90<			75<	90<
00:00-00:20	0,46	0,5	0,57	06:00-06:20	0,46	0,5	0,57
00:20-00:40	0,46	0,5	0,58	06:20-06:40	0,46	0,5	0,57
00:40-01:00	0,47	0,51	0,58	06:40-07:00	0,46	0,5	0,57
01:00-01:20	0,47	0,5	0,57	07:00-07:20	0,47	0,5	0,57
01:20-01:40	0,46	0,5	0,57	07:20-07:40	0,47	0,5	0,58
01:40-02:00	0,47	0,51	0,58	07:40-08:00	0,47	0,5	0,58
02:00-02:20	0,46	0,5	0,57	08:00-08:20	0,46	0,5	0,58
02:20-02:40	0,46	0,5	0,57	08:20-08:40	0,47	0,5	0,58
02:40-03:00	0,47	0,5	0,58	08:40-09:00	0,47	0,51	0,58
03:00-03:20	0,47	0,51	0,58	09:00-09:20	0,47	0,53	0,59
03:20-03:40	0,46	0,5	0,58	09:20-09:40	0,48	0,55	0,59
03:40-04:00	0,47	0,5	0,58	09:40-10:00	0,48	0,57	0,6
04:00-04:20	0,46	0,5	0,58	10:00-10:20	0,48	0,53	0,59
04:20-04:40	0,47	0,5	0,58	10:20-10:40	0,49	0,59	0,61
04:40-05:00	0,47	0,49	0,59	10:40-11:00	0,49	0,58	0,61
05:00-05:20	0,47	0,51	0,58	11:00-11:20	0,5	0,6	0,63
05:20-05:40	0,46	0,5	0,57	11:20-11:40	0,5	0,6	0,62
05:40-06:00	0,46	0,5	0,58	11:40-12:00	0,5	0,61	0,63

22.02.2010 00:00 - 28.02.2010 23:59

20. prof_ether_switch_test [10.0.3.15] Maximum Port Utilization (%)

		75<	90<			75<	90<
12:00-12:20	0,5	0,59	0,62	18:00-18:20	0,49	0,57	0,59
12:20-12:40	0,5	0,6	0,62	18:20-18:40	0,5	0,57	0,6
12:40-13:00	0,5	0,6	0,62	18:40-19:00	0,5	0,57	0,59
13:00-13:20	0,53	0,6	0,63	19:00-19:20	0,5	0,57	0,6
13:20-13:40	0,5	0,6	0,63	19:20-19:40	0,49	0,57	0,59
13:40-14:00	0,5	0,59	0,64	19:40-20:00	0,48	0,52	0,58
14:00-14:20	0,5	0,6	0,63	20:00-20:20	0,47	0,51	0,58
14:20-14:40	0,5	0,6	0,62	20:20-20:40	0,49	0,53	0,58
14:40-15:00	0,5	0,6	0,62	20:40-21:00	0,49	0,56	0,59
15:00-15:20	0,5	0,6	0,63	21:00-21:20	0,49	0,53	0,58
15:20-15:40	0,5	0,6	0,62	21:20-21:40	0,5	0,56	0,59
15:40-16:00	0,55	0,61	0,63	21:40-22:00	0,5	0,52	0,59
16:00-16:20	0,5	0,6	0,62	22:00-22:20	0,49	0,52	0,58
16:20-16:40	0,5	0,6	0,62	22:20-22:40	0,48	0,51	0,58
16:40-17:00	0,5	0,6	0,61	22:40-23:00	0,48	0,52	0,57
17:00-17:20	0,5	0,6	0,61	23:00-23:20	0,49	0,51	0,58
17:20-17:40	0,52	0,6	0,62	23:20-23:40	0,48	0,52	0,58
17:40-18:00	0,51	0,59	0,6	23:40-00:00	0,48	0,51	0,59

« » ,
22.02.2010 00:00 - 28.02.2010 23:59

60. prof_ether_switch_test.[10.0.3.15] Maximum Port Utilization (%)

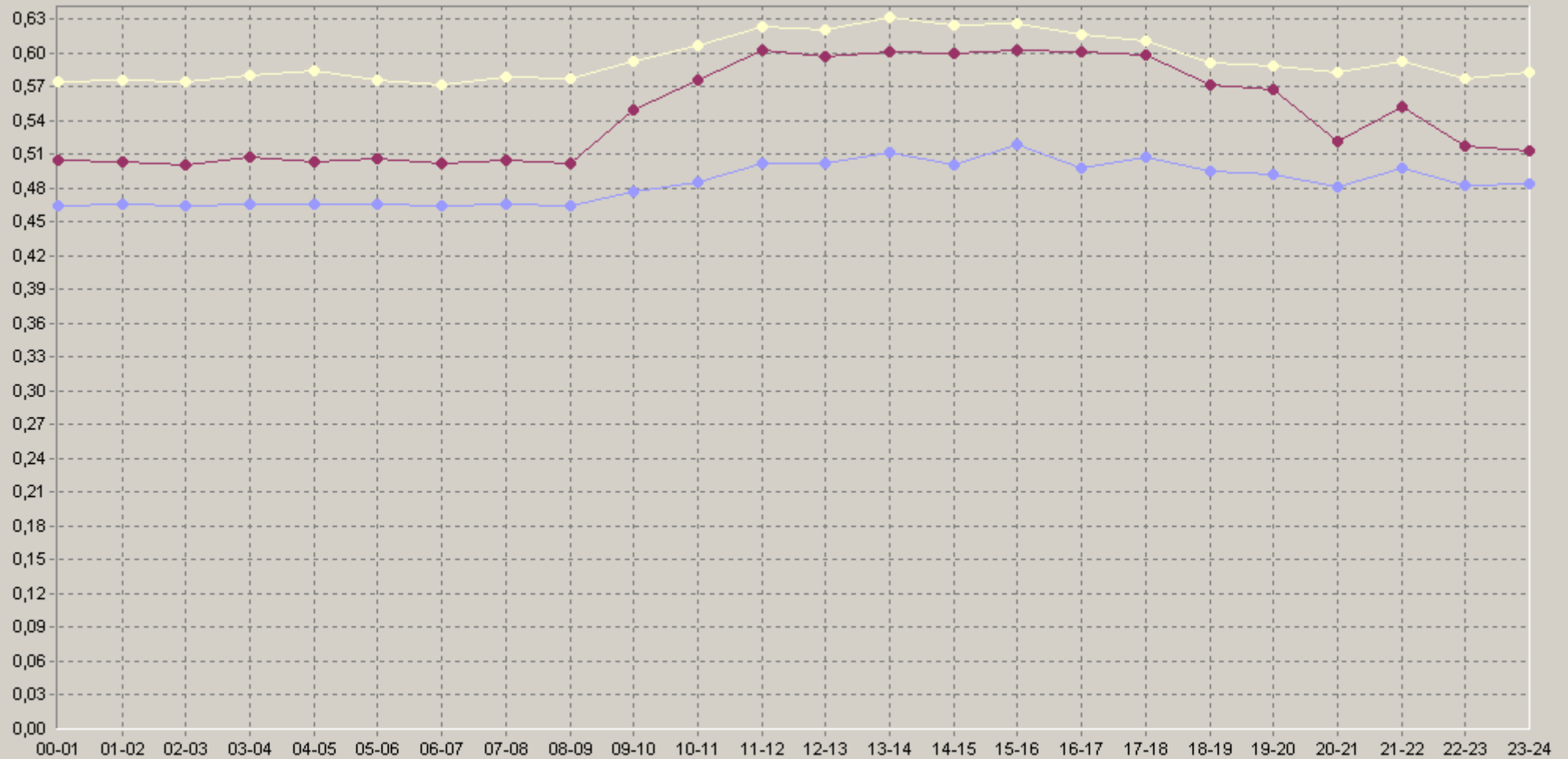

- ◆ [Базовая Линия 'Среднее'] prof_ether_switch_test.[10.0.3.15] Maximum Port Utilization (%) (60) (MYXP)
- ◆ [Базовая Линия 'Перцентиль75 (<)] prof_ether_switch_test.[10.0.3.15] Maximum Port Utilization (%) (60) (MYXP)
- ◆ [Базовая Линия 'Перцентиль90 (<)] prof_ether_switch_test.[10.0.3.15] Maximum Port Utilization (%) (60) (MYXP)

22.02.2010 00:00 - 28.02.2010 23:59

prof_ether_switch_test [10.0.3.21] Maximum Port Errors (%)

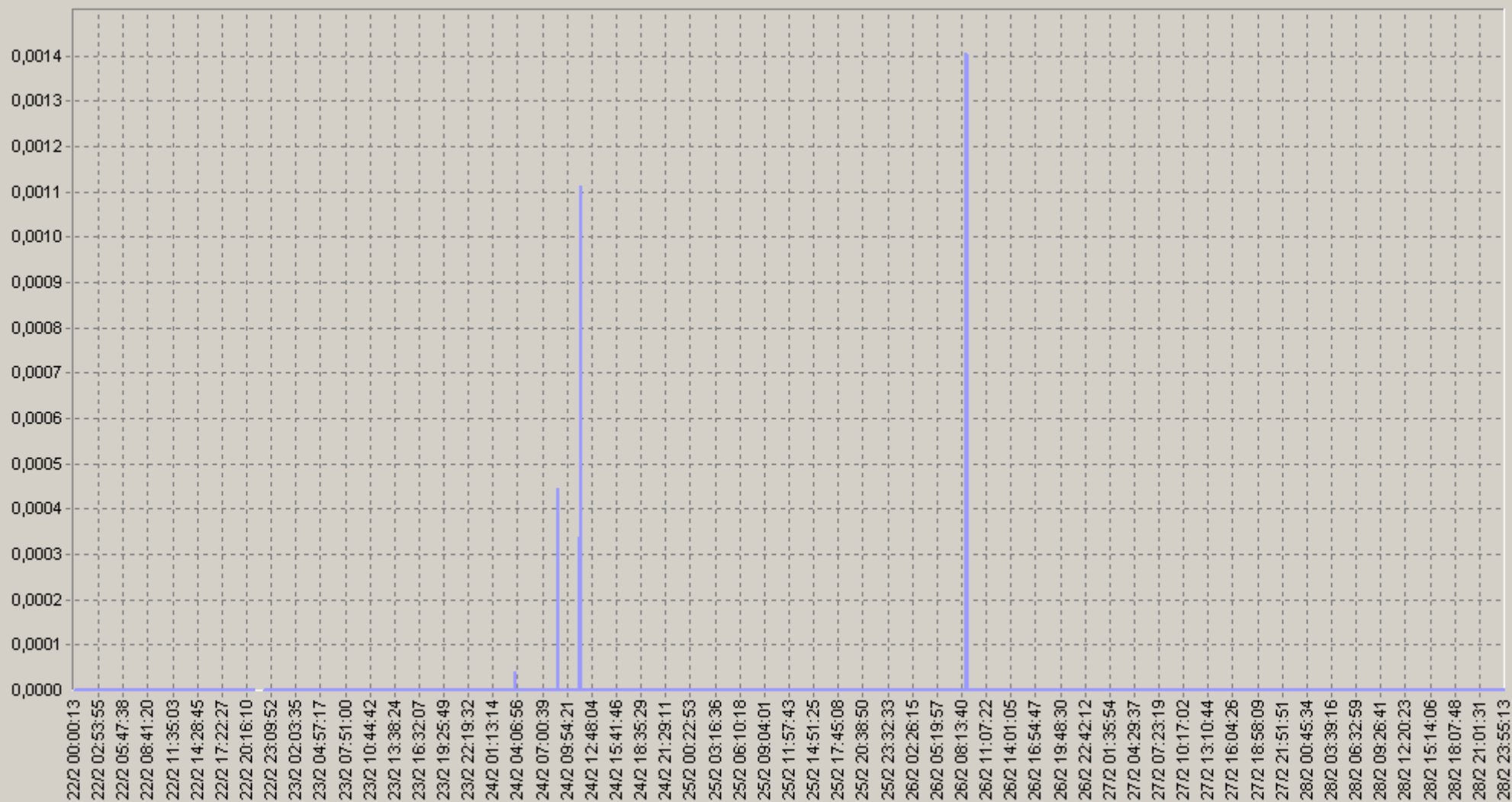

prof_ether_switch_test.[10.0.3.21] Maximum Port Errors (%)(MYXP)



22.02.2010 00:00 - 28.02.2010 23:59

20: prof_ether_switch_test [10.0.3.21] Maximum Port Errors (%)

		75<	90<			75<	90<
00:00-00:20	0	0	0	06:00-06:20	0	0	0
00:20-00:40	0	0	0	06:20-06:40	0	0	0
00:40-01:00	0	0	0	06:40-07:00	0	0	0
01:00-01:20	0	0	0	07:00-07:20	0	0	0
01:20-01:40	0	0	0	07:20-07:40	0	0	0
01:40-02:00	0	0	0	07:40-08:00	0	0	0
02:00-02:20	0	0	0	08:00-08:20	0	0	0
02:20-02:40	0	0	0	08:20-08:40	0	0	0
02:40-03:00	0	0	0	08:40-09:00	0	0	0
03:00-03:20	0	0	0	09:00-09:20	0	0	0
03:20-03:40	0	0	0	09:20-09:40	0	0	0
03:40-04:00	0	0	0	09:40-10:00	0	0	0
04:00-04:20	0	0	0	10:00-10:20	0	0	0
04:20-04:40	0	0	0	10:20-10:40	0	0	0
04:40-05:00	0	0	0	10:40-11:00	0	0	0
05:00-05:20	0	0	0	11:00-11:20	0	0	0
05:20-05:40	0	0	0	11:20-11:40	0	0	0
05:40-06:00	0	0	0	11:40-12:00	0	0	0

22.02.2010 00:00 - 28.02.2010 23:59

20: prof_ether_switch_test [10.0.3.21] Maximum Port Errors (%)

		75<	90<			75<	90<
12:00-12:20	0	0	0	18:00-18:20	0	0	0
12:20-12:40	0	0	0	18:20-18:40	0	0	0
12:40-13:00	0	0	0	18:40-19:00	0	0	0
13:00-13:20	0	0	0	19:00-19:20	0	0	0
13:20-13:40	0	0	0	19:20-19:40	0	0	0
13:40-14:00	0	0	0	19:40-20:00	0	0	0
14:00-14:20	0	0	0	20:00-20:20	0	0	0
14:20-14:40	0	0	0	20:20-20:40	0	0	0
14:40-15:00	0	0	0	20:40-21:00	0	0	0
15:00-15:20	0	0	0	21:00-21:20	0	0	0
15:20-15:40	0	0	0	21:20-21:40	0	0	0
15:40-16:00	0	0	0	21:40-22:00	0	0	0
16:00-16:20	0	0	0	22:00-22:20	0	0	0
16:20-16:40	0	0	0	22:20-22:40	0	0	0
16:40-17:00	0	0	0	22:40-23:00	0	0	0
17:00-17:20	0	0	0	23:00-23:20	0	0	0
17:20-17:40	0	0	0	23:20-23:40	0	0	0
17:40-18:00	0	0	0	23:40-00:00	0	0	0

22.02.2010 00:00 - 28.02.2010 23:59

60: prof_ether_switch_test.[10.0.3.21] Maximum Port Errors (%)

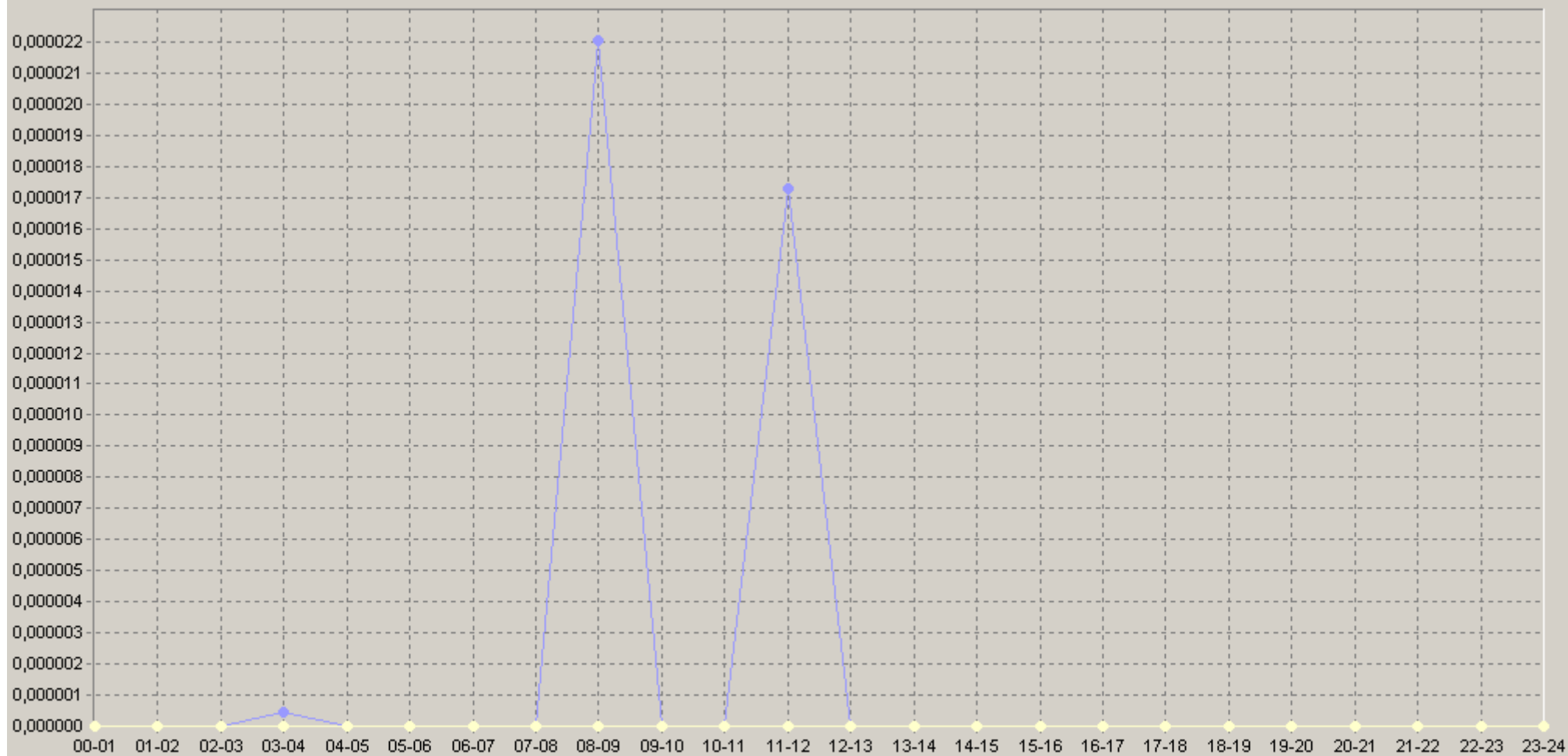

◆ [Базовая Линия 'Среднее'] prof_ether_switch_test.[10.0.3.21] Maximum Port Errors (%) (60)(MYXP)
 ◆ [Базовая Линия 'Персентиль75 (<)] prof_ether_switch_test.[10.0.3.21] Maximum Port Errors (%) (60)(MYXP)
 ◆ [Базовая Линия 'Персентиль90 (<)] prof_ether_switch_test.[10.0.3.21] Maximum Port Errors (%) (60)(MYXP)

22.02.2010 00:00 - 28.02.2010 23:59

prof_ether_switch_test [10.0.3.11] Maximum Port Errors (%)

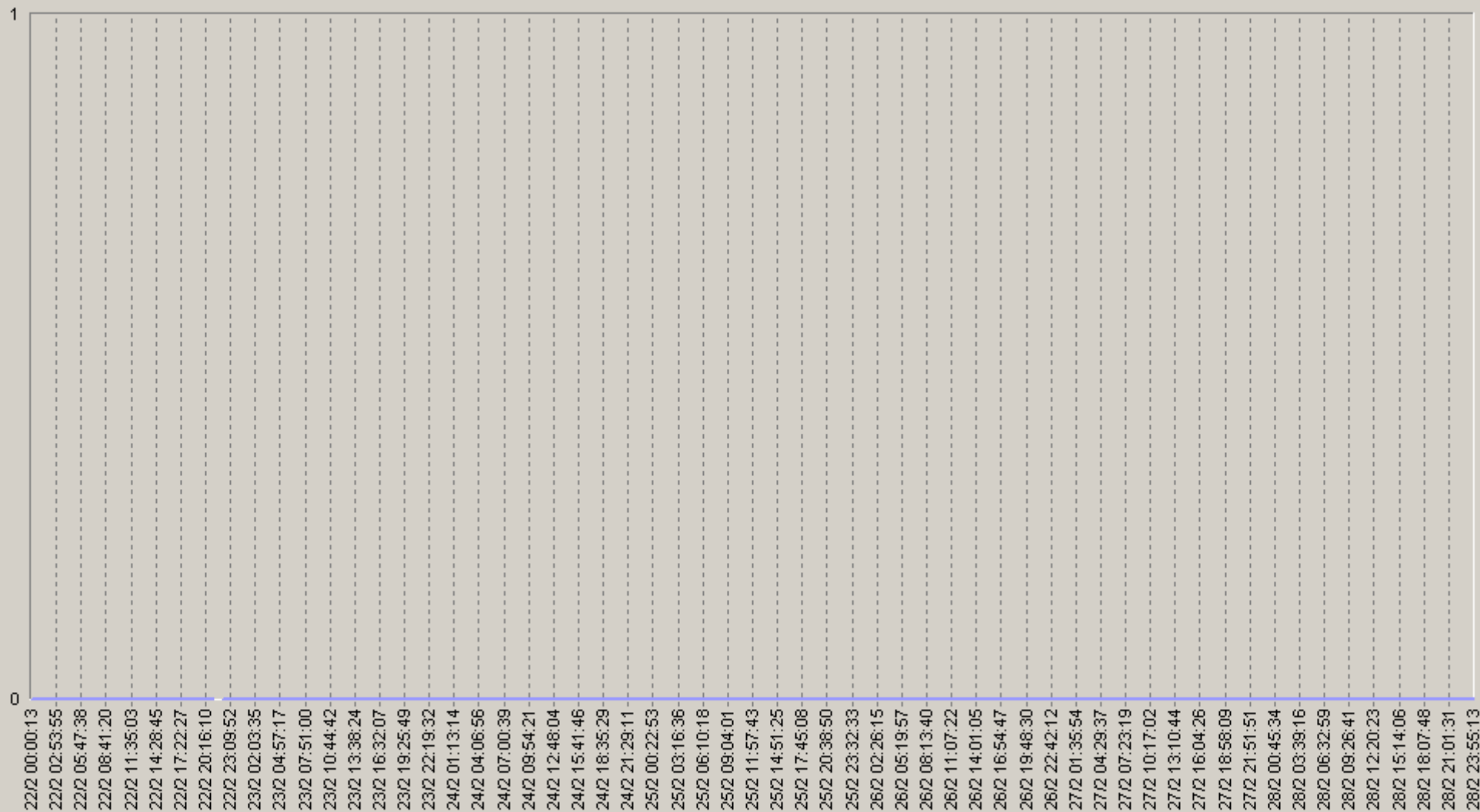

prof_ether_switch_test.[10.0.3.11] Maximum Port Errors (%) (MYXP)



22.02.2010 00:00 - 28.02.2010 23:59

20: prof_ether_switch_test [10.0.3.11] Maximum Port Errors (%)

		75<	90<			75<	90<
00:00-00:20	0	0	0	06:00-06:20	0	0	0
00:20-00:40	0	0	0	06:20-06:40	0	0	0
00:40-01:00	0	0	0	06:40-07:00	0	0	0
01:00-01:20	0	0	0	07:00-07:20	0	0	0
01:20-01:40	0	0	0	07:20-07:40	0	0	0
01:40-02:00	0	0	0	07:40-08:00	0	0	0
02:00-02:20	0	0	0	08:00-08:20	0	0	0
02:20-02:40	0	0	0	08:20-08:40	0	0	0
02:40-03:00	0	0	0	08:40-09:00	0	0	0
03:00-03:20	0	0	0	09:00-09:20	0	0	0
03:20-03:40	0	0	0	09:20-09:40	0	0	0
03:40-04:00	0	0	0	09:40-10:00	0	0	0
04:00-04:20	0	0	0	10:00-10:20	0	0	0
04:20-04:40	0	0	0	10:20-10:40	0	0	0
04:40-05:00	0	0	0	10:40-11:00	0	0	0
05:00-05:20	0	0	0	11:00-11:20	0	0	0
05:20-05:40	0	0	0	11:20-11:40	0	0	0
05:40-06:00	0	0	0	11:40-12:00	0	0	0

22.02.2010 00:00 - 28.02.2010 23:59

20: prof_ether_switch_test [10.0.3.11] Maximum Port Errors (%)

		75<	90<			75<	90<
12:00-12:20	0	0	0	18:00-18:20	0	0	0
12:20-12:40	0	0	0	18:20-18:40	0	0	0
12:40-13:00	0	0	0	18:40-19:00	0	0	0
13:00-13:20	0	0	0	19:00-19:20	0	0	0
13:20-13:40	0	0	0	19:20-19:40	0	0	0
13:40-14:00	0	0	0	19:40-20:00	0	0	0
14:00-14:20	0	0	0	20:00-20:20	0	0	0
14:20-14:40	0	0	0	20:20-20:40	0	0	0
14:40-15:00	0	0	0	20:40-21:00	0	0	0
15:00-15:20	0	0	0	21:00-21:20	0	0	0
15:20-15:40	0	0	0	21:20-21:40	0	0	0
15:40-16:00	0	0	0	21:40-22:00	0	0	0
16:00-16:20	0	0	0	22:00-22:20	0	0	0
16:20-16:40	0	0	0	22:20-22:40	0	0	0
16:40-17:00	0	0	0	22:40-23:00	0	0	0
17:00-17:20	0	0	0	23:00-23:20	0	0	0
17:20-17:40	0	0	0	23:20-23:40	0	0	0
17:40-18:00	0	0	0	23:40-00:00	0	0	0

22.02.2010 00:00 - 28.02.2010 23:59

60: prof_ether_switch_test.[10.0.3.11] Maximum Port Errors (%)

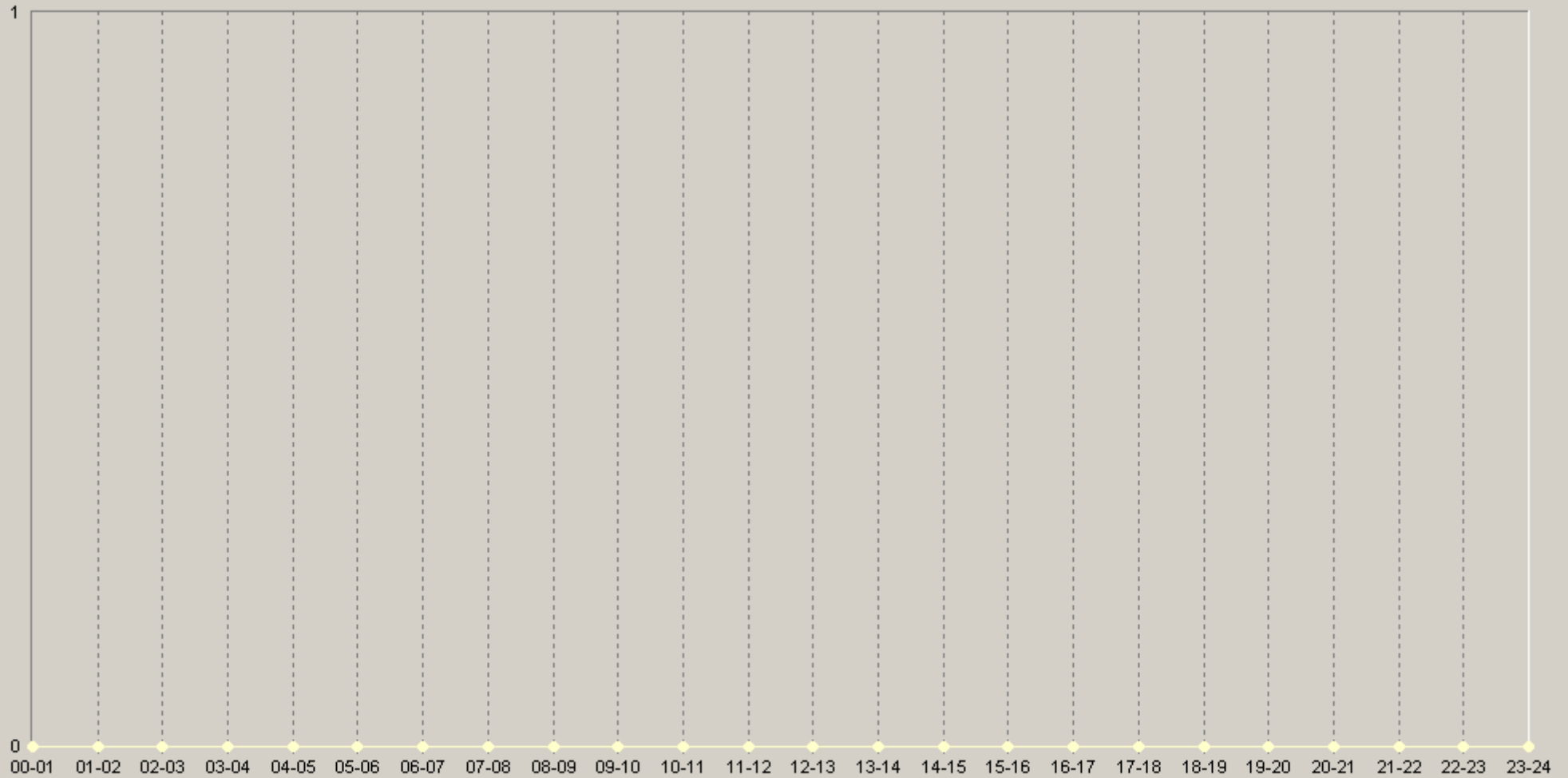

- ◆ [Базовая Линия 'Среднее'] prof_ether_switch_test.[10.0.3.11] Maximum Port Errors (%) (60)(MYXP)
- ◆ [Базовая Линия 'Персентиль75 (<')] prof_ether_switch_test.[10.0.3.11] Maximum Port Errors (%) (60)(MYXP)
- ◆ [Базовая Линия 'Персентиль90 (<')] prof_ether_switch_test.[10.0.3.11] Maximum Port Errors (%) (60)(MYXP)

« » ,
22.02.2010 00:00 - 28.02.2010 23:59

prof_ether_switch_test [10.0.3.16] Maximum Port Errors (%)

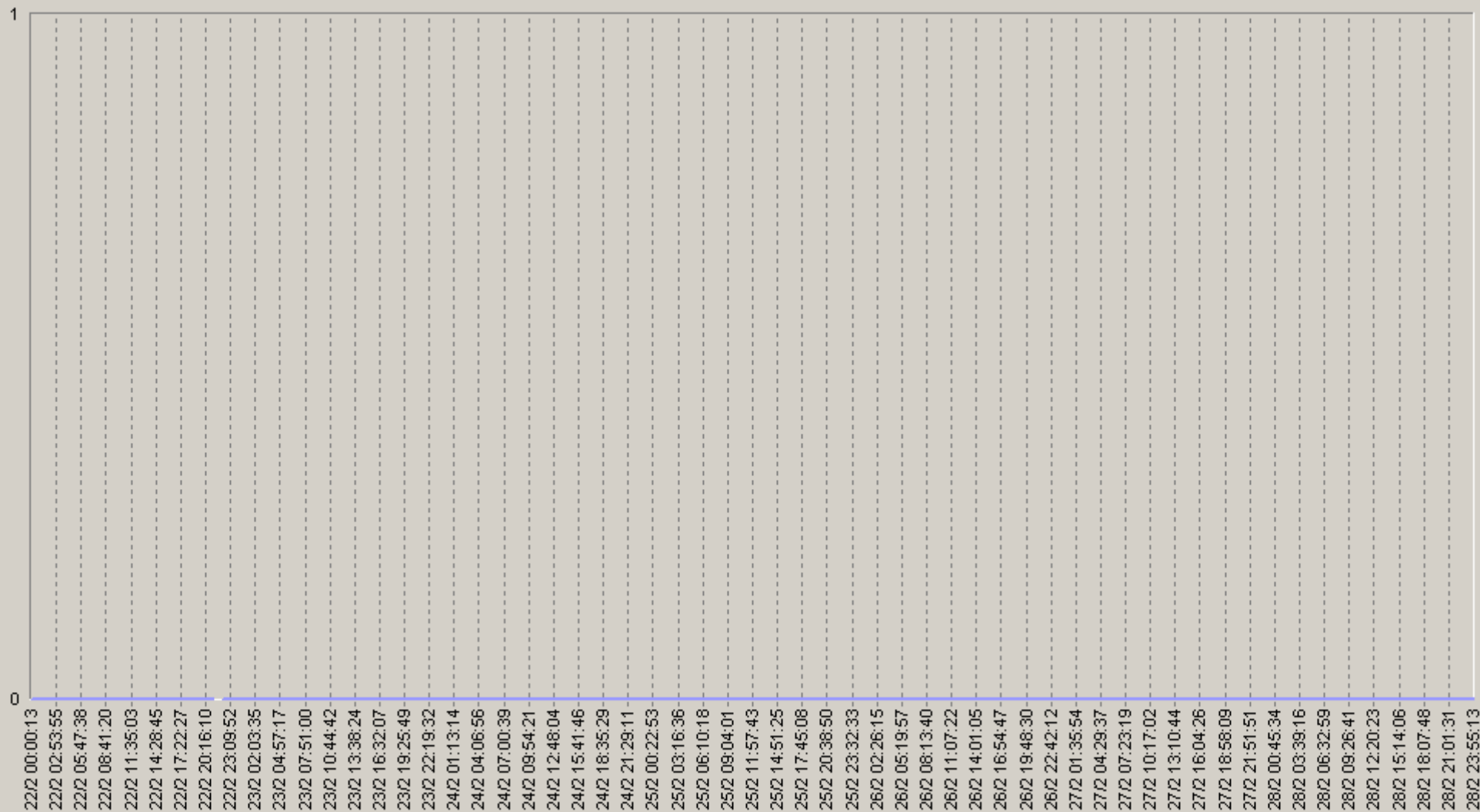

— prof_ether_switch_test.[10.0.3.16] Maximum Port Errors (%) (MYXP)

22.02.2010 00:00 - 28.02.2010 23:59

20: prof_ether_switch_test [10.0.3.16] Maximum Port Errors (%)

		75<	90<			75<	90<
00:00-00:20	0	0	0	06:00-06:20	0	0	0
00:20-00:40	0	0	0	06:20-06:40	0	0	0
00:40-01:00	0	0	0	06:40-07:00	0	0	0
01:00-01:20	0	0	0	07:00-07:20	0	0	0
01:20-01:40	0	0	0	07:20-07:40	0	0	0
01:40-02:00	0	0	0	07:40-08:00	0	0	0
02:00-02:20	0	0	0	08:00-08:20	0	0	0
02:20-02:40	0	0	0	08:20-08:40	0	0	0
02:40-03:00	0	0	0	08:40-09:00	0	0	0
03:00-03:20	0	0	0	09:00-09:20	0	0	0
03:20-03:40	0	0	0	09:20-09:40	0	0	0
03:40-04:00	0	0	0	09:40-10:00	0	0	0
04:00-04:20	0	0	0	10:00-10:20	0	0	0
04:20-04:40	0	0	0	10:20-10:40	0	0	0
04:40-05:00	0	0	0	10:40-11:00	0	0	0
05:00-05:20	0	0	0	11:00-11:20	0	0	0
05:20-05:40	0	0	0	11:20-11:40	0	0	0
05:40-06:00	0	0	0	11:40-12:00	0	0	0

22.02.2010 00:00 - 28.02.2010 23:59

20: prof_ether_switch_test [10.0.3.16] Maximum Port Errors (%)

		75<	90<			75<	90<
12:00-12:20	0	0	0	18:00-18:20	0	0	0
12:20-12:40	0	0	0	18:20-18:40	0	0	0
12:40-13:00	0	0	0	18:40-19:00	0	0	0
13:00-13:20	0	0	0	19:00-19:20	0	0	0
13:20-13:40	0	0	0	19:20-19:40	0	0	0
13:40-14:00	0	0	0	19:40-20:00	0	0	0
14:00-14:20	0	0	0	20:00-20:20	0	0	0
14:20-14:40	0	0	0	20:20-20:40	0	0	0
14:40-15:00	0	0	0	20:40-21:00	0	0	0
15:00-15:20	0	0	0	21:00-21:20	0	0	0
15:20-15:40	0	0	0	21:20-21:40	0	0	0
15:40-16:00	0	0	0	21:40-22:00	0	0	0
16:00-16:20	0	0	0	22:00-22:20	0	0	0
16:20-16:40	0	0	0	22:20-22:40	0	0	0
16:40-17:00	0	0	0	22:40-23:00	0	0	0
17:00-17:20	0	0	0	23:00-23:20	0	0	0
17:20-17:40	0	0	0	23:20-23:40	0	0	0
17:40-18:00	0	0	0	23:40-00:00	0	0	0

22.02.2010 00:00 - 28.02.2010 23:59

60: prof_ether_switch_test.[10.0.3.16] Maximum Port Errors (%)

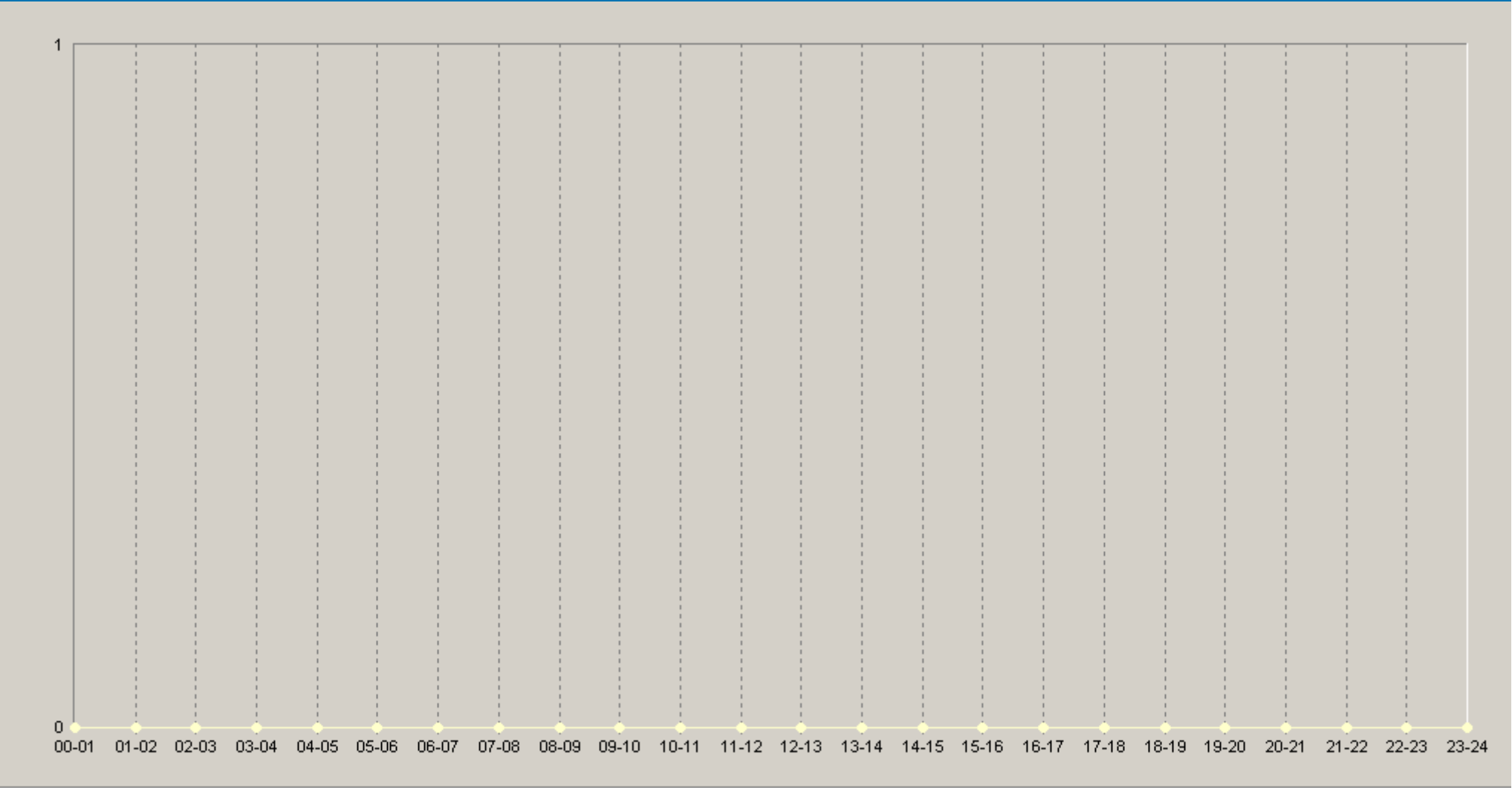

- ◆ [Базовая Линия 'Среднее'] prof_ether_switch_test.[10.0.3.16] Maximum Port Errors (%) (60) (MYXP)
- ◆ [Базовая Линия 'Персентиль75 (<)] prof_ether_switch_test.[10.0.3.16] Maximum Port Errors (%) (60) (MYXP)
- ◆ [Базовая Линия 'Персентиль90 (<)] prof_ether_switch_test.[10.0.3.16] Maximum Port Errors (%) (60) (MYXP)

22.02.2010 00:00 - 28.02.2010 23:59

prof_ether_switch_test [10.0.3.15] Maximum Port Errors (%)

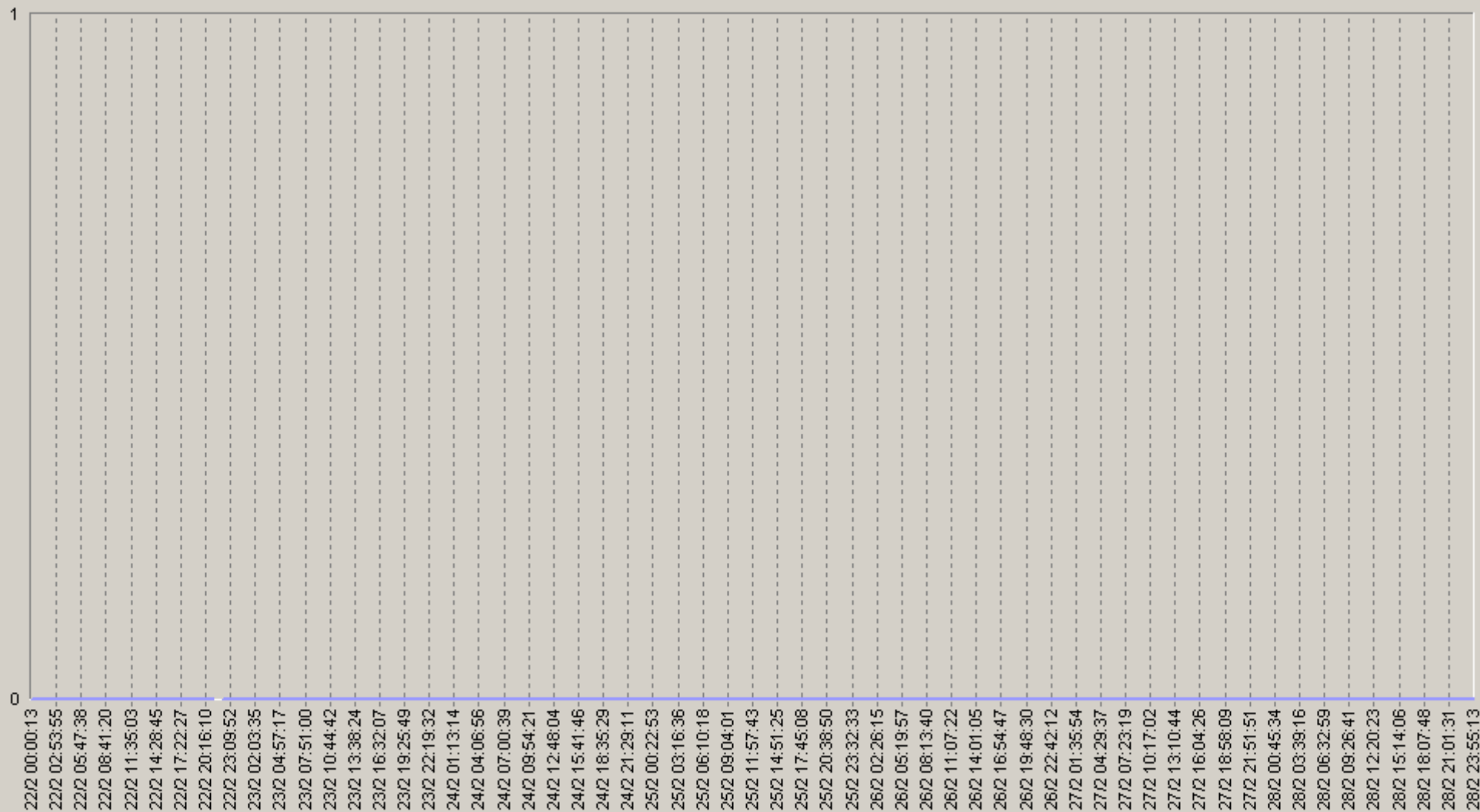

prof_ether_switch_test.[10.0.3.15] Maximum Port Errors (%)(MYXP)



22.02.2010 00:00 - 28.02.2010 23:59

20: prof_ether_switch_test [10.0.3.15] Maximum Port Errors (%)

		75<	90<			75<	90<
00:00-00:20	0	0	0	06:00-06:20	0	0	0
00:20-00:40	0	0	0	06:20-06:40	0	0	0
00:40-01:00	0	0	0	06:40-07:00	0	0	0
01:00-01:20	0	0	0	07:00-07:20	0	0	0
01:20-01:40	0	0	0	07:20-07:40	0	0	0
01:40-02:00	0	0	0	07:40-08:00	0	0	0
02:00-02:20	0	0	0	08:00-08:20	0	0	0
02:20-02:40	0	0	0	08:20-08:40	0	0	0
02:40-03:00	0	0	0	08:40-09:00	0	0	0
03:00-03:20	0	0	0	09:00-09:20	0	0	0
03:20-03:40	0	0	0	09:20-09:40	0	0	0
03:40-04:00	0	0	0	09:40-10:00	0	0	0
04:00-04:20	0	0	0	10:00-10:20	0	0	0
04:20-04:40	0	0	0	10:20-10:40	0	0	0
04:40-05:00	0	0	0	10:40-11:00	0	0	0
05:00-05:20	0	0	0	11:00-11:20	0	0	0
05:20-05:40	0	0	0	11:20-11:40	0	0	0
05:40-06:00	0	0	0	11:40-12:00	0	0	0



22.02.2010 00:00 - 28.02.2010 23:59

20: prof_ether_switch_test [10.0.3.15] Maximum Port Errors (%)

		75<	90<			75<	90<
12:00-12:20	0	0	0	18:00-18:20	0	0	0
12:20-12:40	0	0	0	18:20-18:40	0	0	0
12:40-13:00	0	0	0	18:40-19:00	0	0	0
13:00-13:20	0	0	0	19:00-19:20	0	0	0
13:20-13:40	0	0	0	19:20-19:40	0	0	0
13:40-14:00	0	0	0	19:40-20:00	0	0	0
14:00-14:20	0	0	0	20:00-20:20	0	0	0
14:20-14:40	0	0	0	20:20-20:40	0	0	0
14:40-15:00	0	0	0	20:40-21:00	0	0	0
15:00-15:20	0	0	0	21:00-21:20	0	0	0
15:20-15:40	0	0	0	21:20-21:40	0	0	0
15:40-16:00	0	0	0	21:40-22:00	0	0	0
16:00-16:20	0	0	0	22:00-22:20	0	0	0
16:20-16:40	0	0	0	22:20-22:40	0	0	0
16:40-17:00	0	0	0	22:40-23:00	0	0	0
17:00-17:20	0	0	0	23:00-23:20	0	0	0
17:20-17:40	0	0	0	23:20-23:40	0	0	0
17:40-18:00	0	0	0	23:40-00:00	0	0	0



22.02.2010 00:00 - 28.02.2010 23:59

60: prof_ether_switch_test.[10.0.3.15] Maximum Port Errors (%)

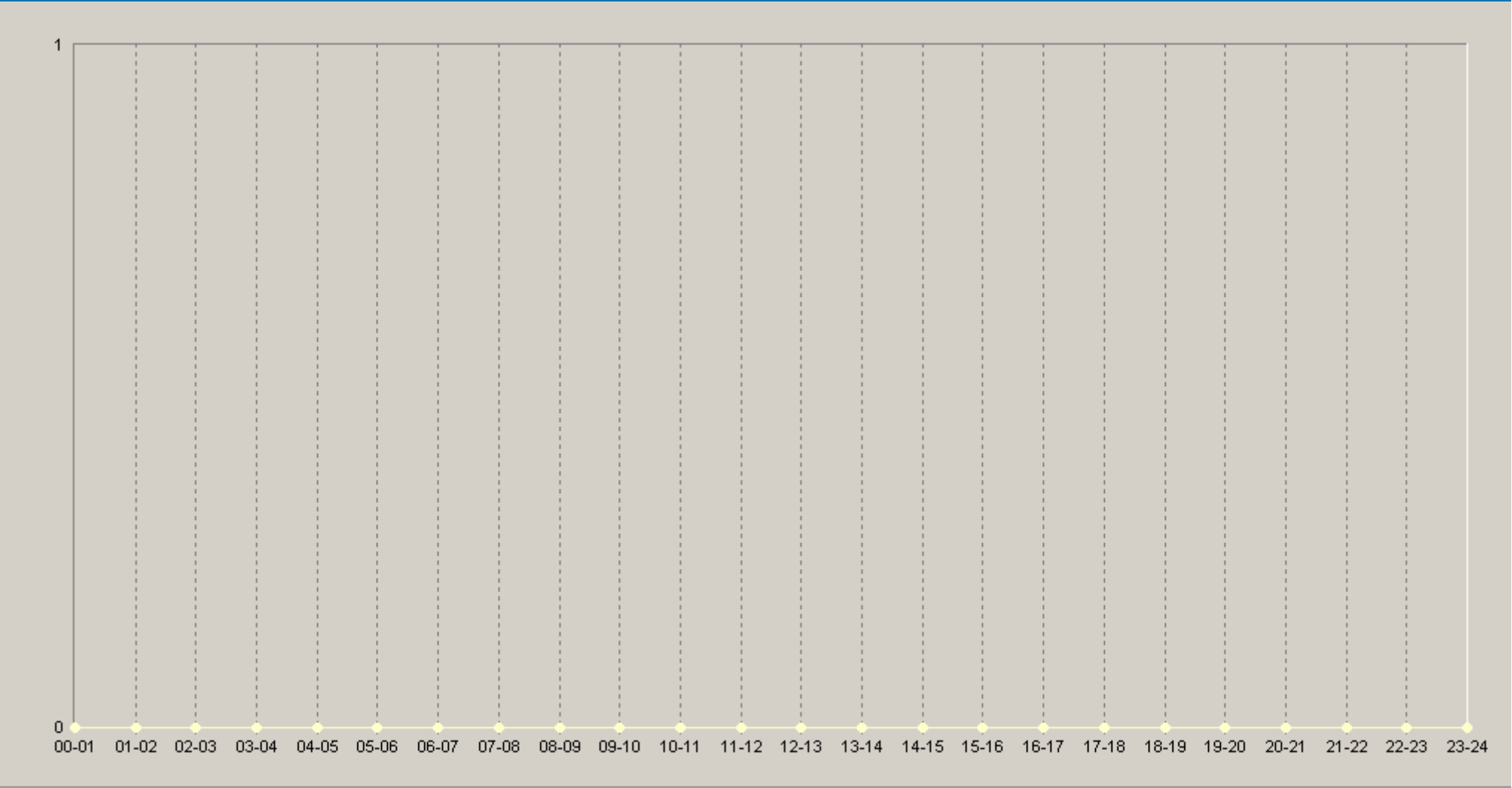

- ◆ [Базовая Линия 'Среднее'] prof_ether_switch_test.[10.0.3.15] Maximum Port Errors (%) (60) (MYXP)
- ◆ [Базовая Линия 'Персентиль75 (<')] prof_ether_switch_test.[10.0.3.15] Maximum Port Errors (%) (60) (MYXP)
- ◆ [Базовая Линия 'Персентиль90 (<')] prof_ether_switch_test.[10.0.3.15] Maximum Port Errors (%) (60) (MYXP)

« » ,
22.02.2010 00:00 - 28.02.2010 23:59

prof_ether_switch_test.[10.0.3.21] Device SNMP Availability (%)

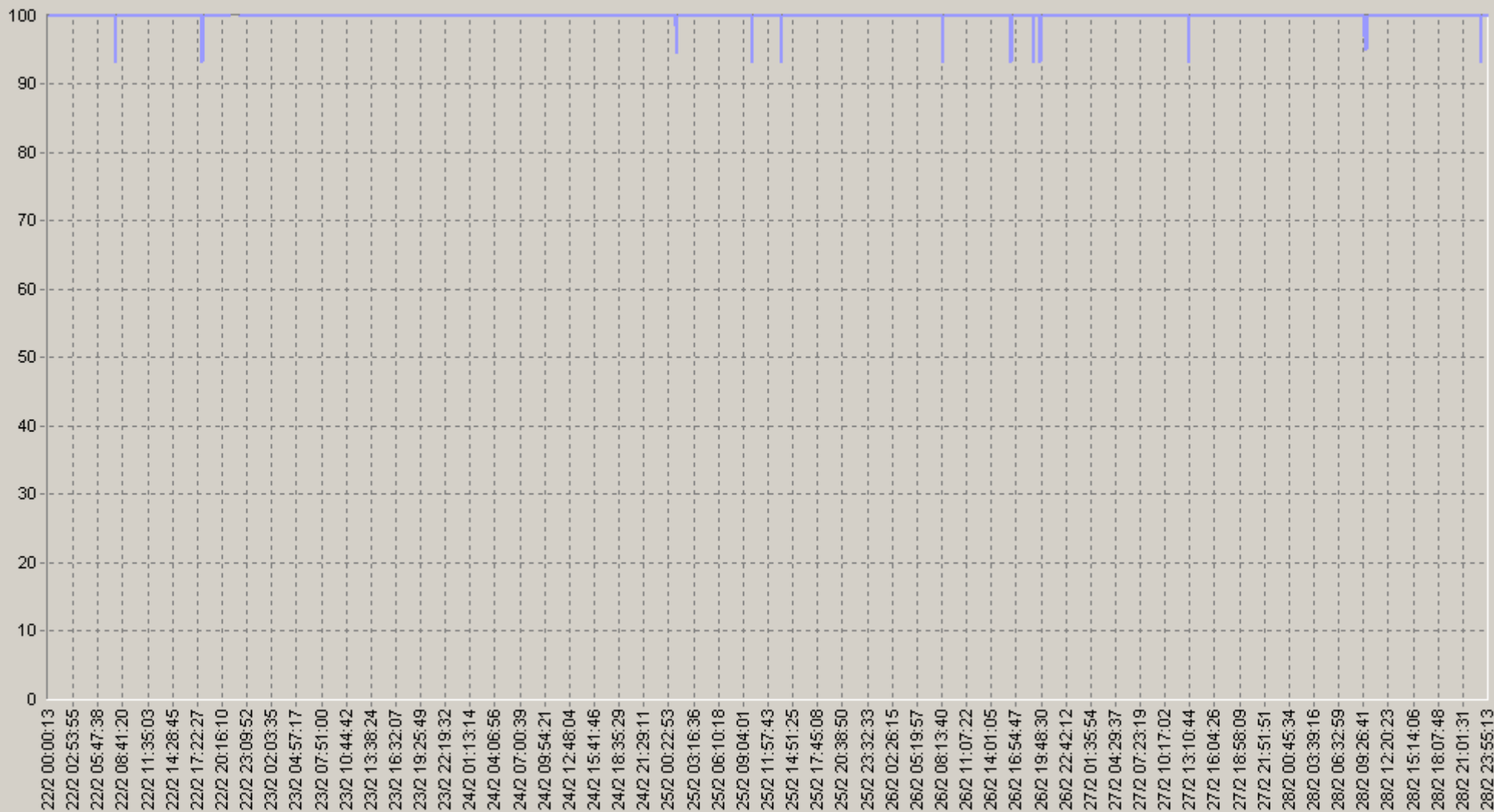

prof_ether_switch_test.[10.0.3.21] Device SNMP Availability (%) (MYXP)

22.02.2010 00:00 - 28.02.2010 23:59

20: prof_ether_switch_test [10.0.3.21] Device SNMP Availability (%)

		75>	90>			75>	90>
00:00-00:20	100	100	100	06:00-06:20	100	100	100
00:20-00:40	100	100	100	06:20-06:40	100	100	100
00:40-01:00	100	100	100	06:40-07:00	100	100	100
01:00-01:20	99,8	100	100	07:00-07:20	100	100	100
01:20-01:40	100	100	100	07:20-07:40	100	100	100
01:40-02:00	100	100	100	07:40-08:00	99,8	100	100
02:00-02:20	100	100	100	08:00-08:20	100	100	100
02:20-02:40	100	100	100	08:20-08:40	99,8	100	100
02:40-03:00	100	100	100	08:40-09:00	100	100	100
03:00-03:20	100	100	100	09:00-09:20	100	100	100
03:20-03:40	100	100	100	09:20-09:40	99,8	100	100
03:40-04:00	100	100	100	09:40-10:00	99,8	100	100
04:00-04:20	100	100	100	10:00-10:20	99,8	100	100
04:20-04:40	100	100	100	10:20-10:40	100	100	100
04:40-05:00	100	100	100	10:40-11:00	100	100	100
05:00-05:20	100	100	100	11:00-11:20	100	100	100
05:20-05:40	100	100	100	11:20-11:40	100	100	100
05:40-06:00	100	100	100	11:40-12:00	100	100	100

22.02.2010 00:00 - 28.02.2010 23:59

20: prof_ether_switch_test [10.0.3.21] Device SNMP Availability (%)

		75>	90>			75>	90>
12:00-12:20	100	100	100	18:00-18:20	100	100	100
12:20-12:40	100	100	100	18:20-18:40	100	100	100
12:40-13:00	100	100	100	18:40-19:00	100	100	100
13:00-13:20	99,8	100	100	19:00-19:20	99,8	100	100
13:20-13:40	99,8	100	100	19:20-19:40	100	100	100
13:40-14:00	100	100	100	19:40-20:00	99,8	100	100
14:00-14:20	100	100	100	20:00-20:20	100	100	100
14:20-14:40	100	100	100	20:20-20:40	100	100	100
14:40-15:00	100	100	100	20:40-21:00	100	100	100
15:00-15:20	100	100	100	21:00-21:20	100	100	100
15:20-15:40	100	100	100	21:20-21:40	100	100	100
15:40-16:00	100	100	100	21:40-22:00	100	100	100
16:00-16:20	100	100	100	22:00-22:20	100	100	100
16:20-16:40	99,8	100	100	22:20-22:40	100	100	100
16:40-17:00	100	100	100	22:40-23:00	100	100	100
17:00-17:20	100	100	100	23:00-23:20	99,8	100	100
17:20-17:40	100	100	100	23:20-23:40	100	100	100
17:40-18:00	99,8	100	100	23:40-00:00	100	100	100

22.02.2010 00:00 - 28.02.2010 23:59

60: prof_ether_switch_test.[10.0.3.21] Device SNMP Availability (%)

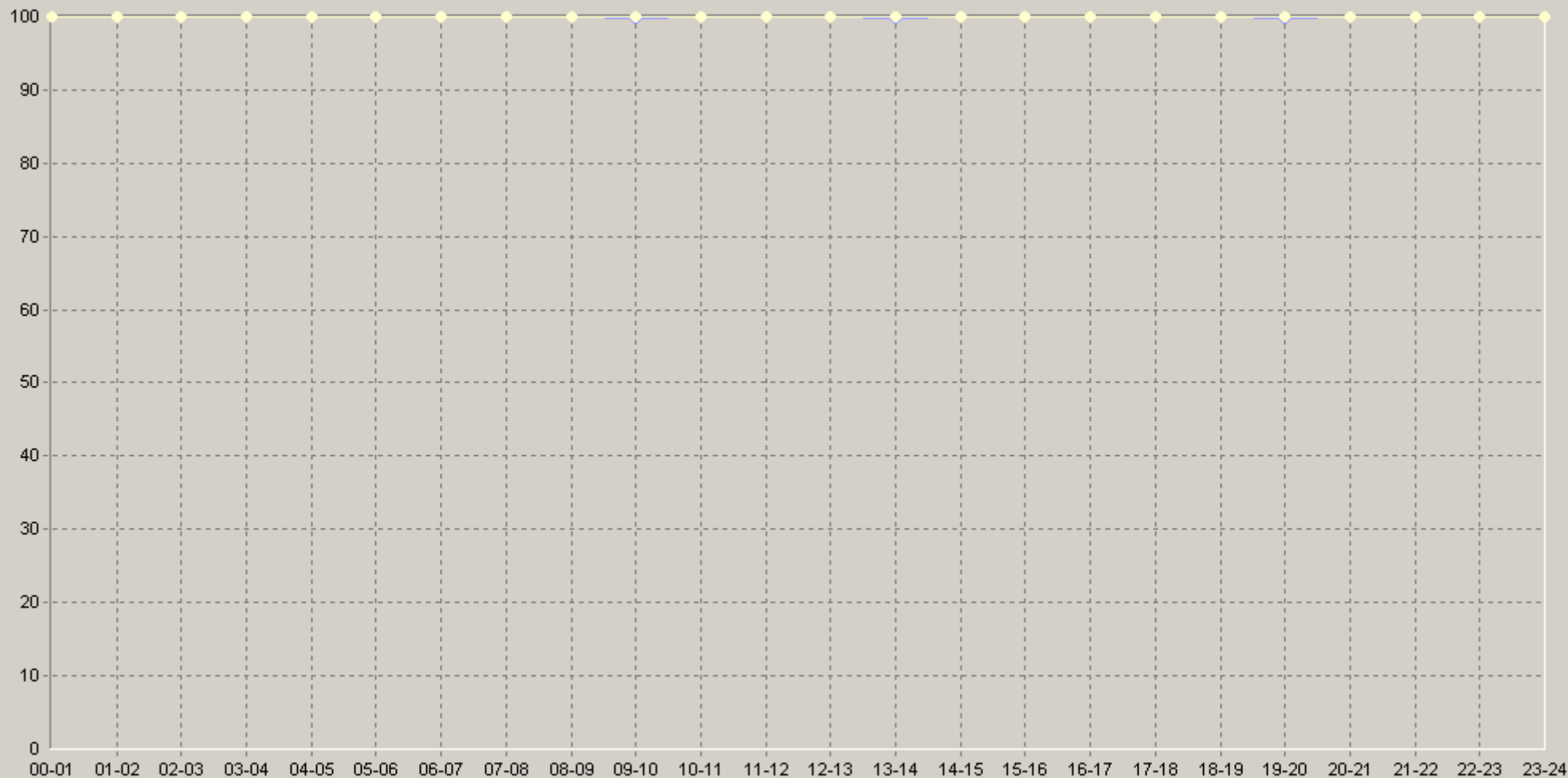

- ◆ [Базовая Линия 'Среднее'] prof_ether_switch_test.[10.0.3.21] Device SNMP Availability (%) (60) (MYXP)
- ◆ [Базовая Линия 'Персентиль75 (>')] prof_ether_switch_test.[10.0.3.21] Device SNMP Availability (%) (60) (MYXP)
- ◆ [Базовая Линия 'Персентиль90 (>')] prof_ether_switch_test.[10.0.3.21] Device SNMP Availability (%) (60) (MYXP)

« » ,
22.02.2010 00:00 - 28.02.2010 23:59

prof_ether_switch_test.[10.0.3.11] Device SNMP Availability (%)

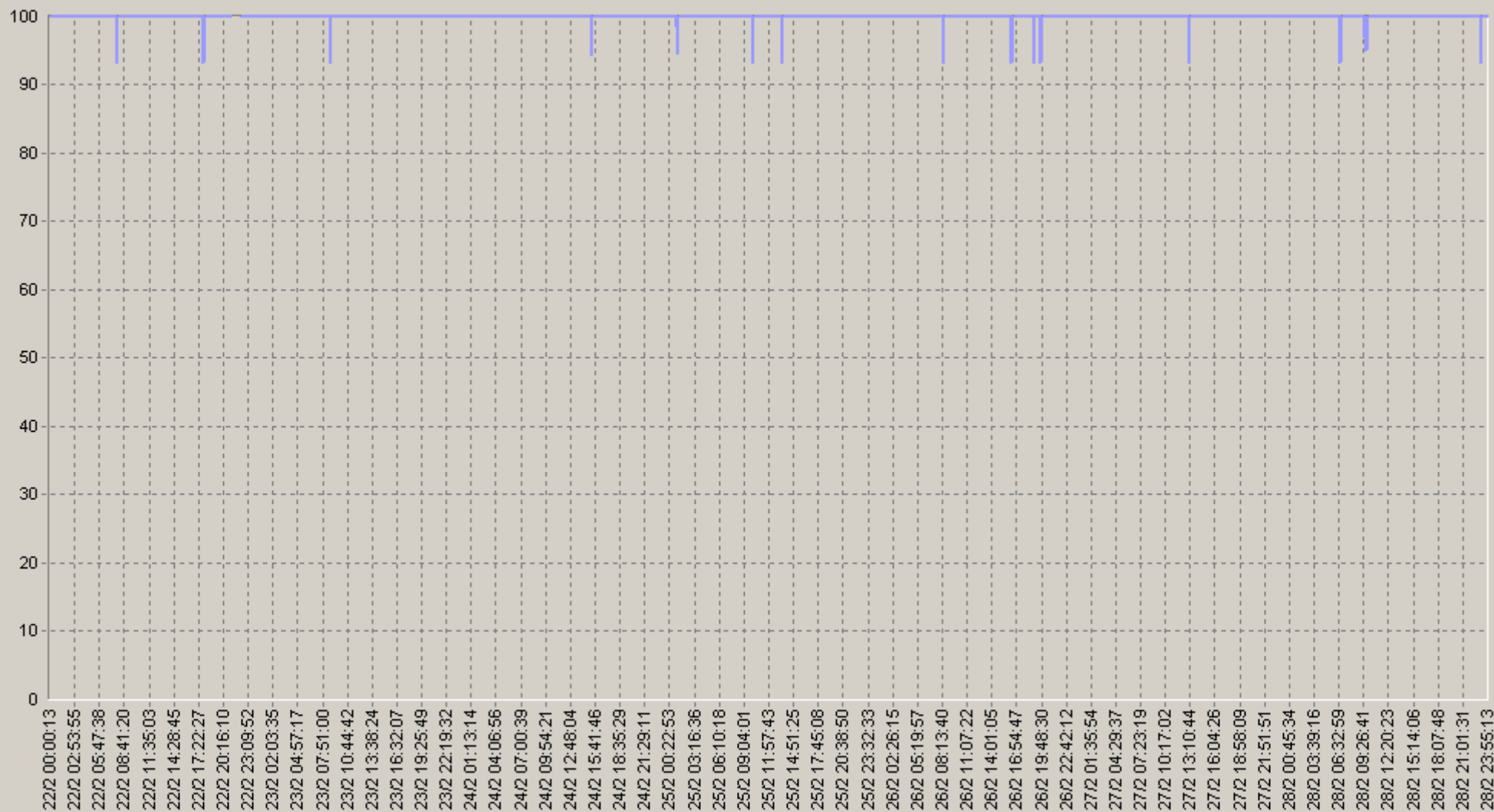

prof_ether_switch_test.[10.0.3.11] Device SNMP Availability (%) (MYXP)



22.02.2010 00:00 - 28.02.2010 23:59

20: prof_ether_switch_test [10.0.3.11] Device SNMP Availability (%)

		75>	90>			75>	90>
00:00-00:20	100	100	100	06:00-06:20	100	100	100
00:20-00:40	100	100	100	06:20-06:40	100	100	100
00:40-01:00	100	100	100	06:40-07:00	99,8	100	100
01:00-01:20	99,8	100	100	07:00-07:20	100	100	100
01:20-01:40	100	100	100	07:20-07:40	100	100	100
01:40-02:00	100	100	100	07:40-08:00	99,8	100	100
02:00-02:20	100	100	100	08:00-08:20	100	100	100
02:20-02:40	100	100	100	08:20-08:40	99,8	100	100
02:40-03:00	100	100	100	08:40-09:00	99,8	100	100
03:00-03:20	100	100	100	09:00-09:20	100	100	100
03:20-03:40	100	100	100	09:20-09:40	99,8	100	100
03:40-04:00	100	100	100	09:40-10:00	99,8	100	100
04:00-04:20	100	100	100	10:00-10:20	99,8	100	100
04:20-04:40	100	100	100	10:20-10:40	100	100	100
04:40-05:00	100	100	100	10:40-11:00	100	100	100
05:00-05:20	100	100	100	11:00-11:20	100	100	100
05:20-05:40	100	100	100	11:20-11:40	100	100	100
05:40-06:00	100	100	100	11:40-12:00	100	100	100



22.02.2010 00:00 - 28.02.2010 23:59

20: prof_ether_switch_test [10.0.3.11] Device SNMP Availability (%)

		75>	90>			75>	90>
12:00-12:20	100	100	100	18:00-18:20	100	100	100
12:20-12:40	100	100	100	18:20-18:40	100	100	100
12:40-13:00	100	100	100	18:40-19:00	100	100	100
13:00-13:20	99,8	100	100	19:00-19:20	99,8	100	100
13:20-13:40	99,8	100	100	19:20-19:40	100	100	100
13:40-14:00	100	100	100	19:40-20:00	99,8	100	100
14:00-14:20	100	100	100	20:00-20:20	100	100	100
14:20-14:40	100	100	100	20:20-20:40	100	100	100
14:40-15:00	100	100	100	20:40-21:00	100	100	100
15:00-15:20	99,8	100	100	21:00-21:20	100	100	100
15:20-15:40	100	100	100	21:20-21:40	100	100	100
15:40-16:00	100	100	100	21:40-22:00	100	100	100
16:00-16:20	100	100	100	22:00-22:20	100	100	100
16:20-16:40	99,8	100	100	22:20-22:40	100	100	100
16:40-17:00	100	100	100	22:40-23:00	100	100	100
17:00-17:20	100	100	100	23:00-23:20	99,8	100	100
17:20-17:40	100	100	100	23:20-23:40	100	100	100
17:40-18:00	99,8	100	100	23:40-00:00	100	100	100



22.02.2010 00:00 - 28.02.2010 23:59

60: prof_ether_switch_test.[10.0.3.11] Device SNMP Availability (%)

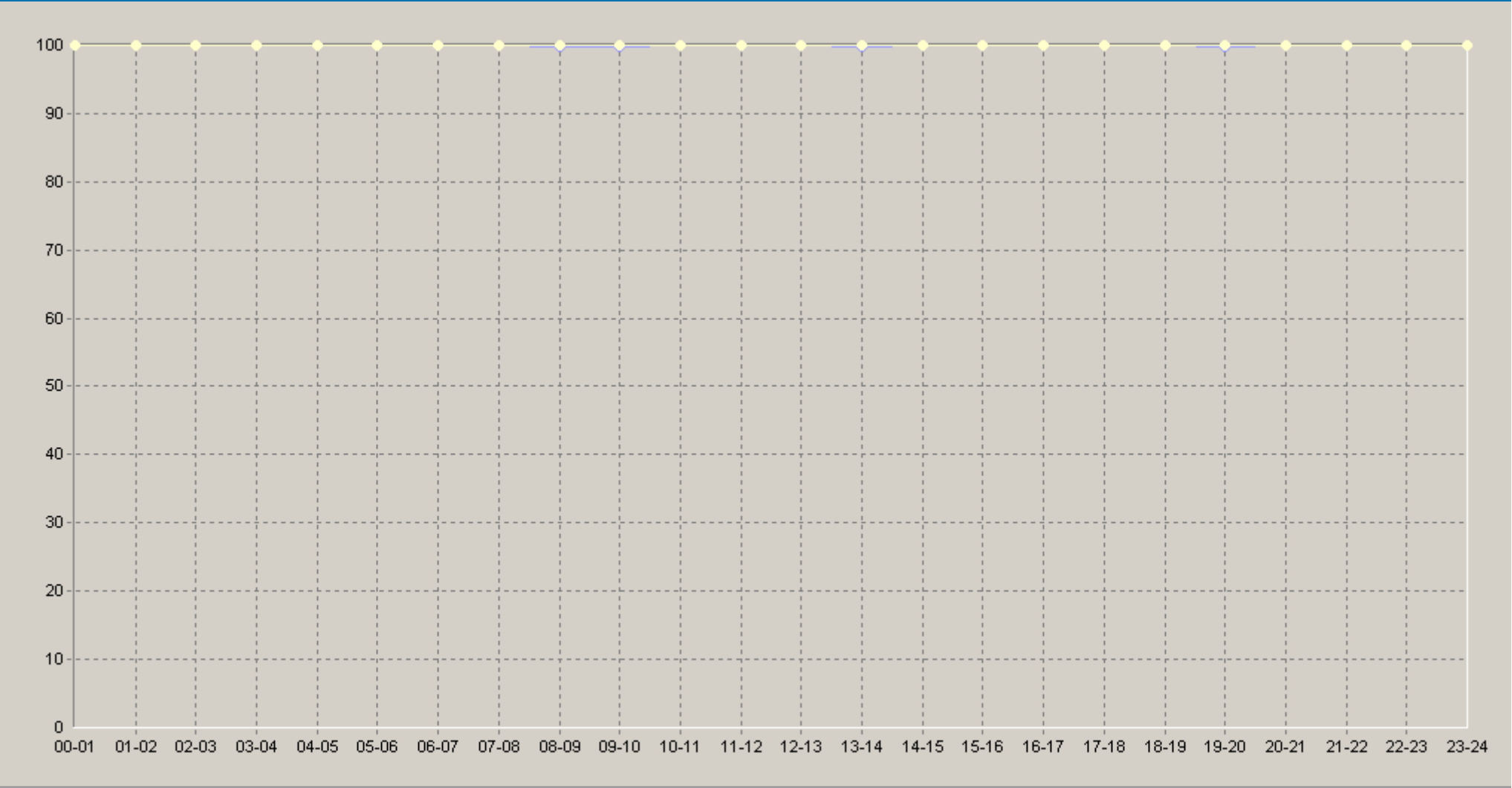

- ◆ [Базовая Линия 'Среднее'] prof_ether_switch_test.[10.0.3.11] Device SNMP Availability (%)(60)(MYXP)
- ◆ [Базовая Линия 'Персентиль75 (>')] prof_ether_switch_test.[10.0.3.11] Device SNMP Availability (%)(60)(MYXP)
- ◆ [Базовая Линия 'Персентиль90 (>')] prof_ether_switch_test.[10.0.3.11] Device SNMP Availability (%)(60)(MYXP)

« » ,
22.02.2010 00:00 - 28.02.2010 23:59

prof_ether_switch_test.[10.0.3.16] Device SNMP Availability (%)

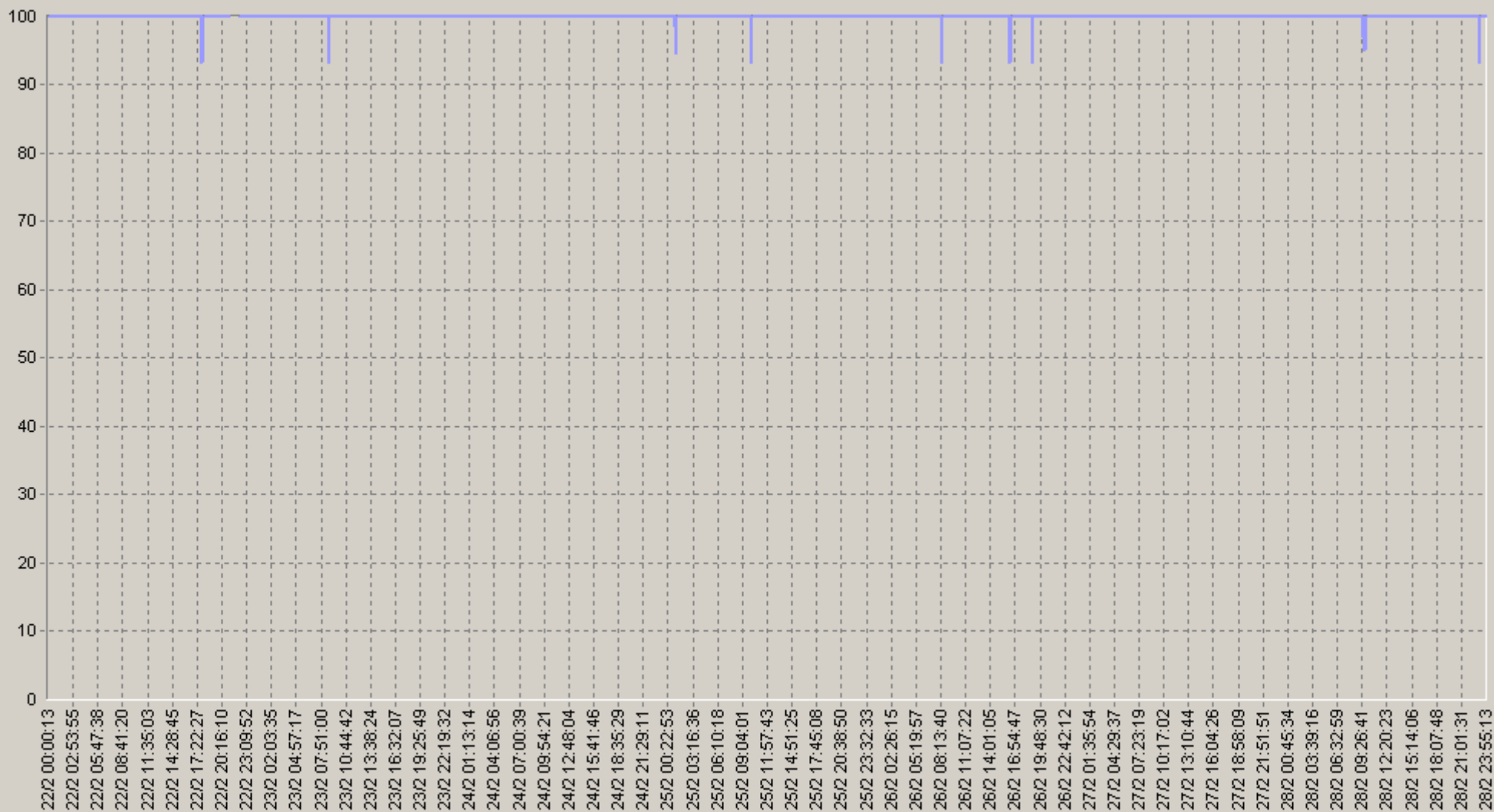

prof_ether_switch_test.[10.0.3.16] Device SNMP Availability (%) (MYXP)



22.02.2010 00:00 - 28.02.2010 23:59

20: prof_ether_switch_test [10.0.3.16] Device SNMP Availability (%)

		75>	90>			75>	90>
00:00-00:20	100	100	100	06:00-06:20	100	100	100
00:20-00:40	100	100	100	06:20-06:40	100	100	100
00:40-01:00	100	100	100	06:40-07:00	100	100	100
01:00-01:20	99,8	100	100	07:00-07:20	100	100	100
01:20-01:40	100	100	100	07:20-07:40	100	100	100
01:40-02:00	100	100	100	07:40-08:00	100	100	100
02:00-02:20	100	100	100	08:00-08:20	100	100	100
02:20-02:40	100	100	100	08:20-08:40	99,8	100	100
02:40-03:00	100	100	100	08:40-09:00	99,8	100	100
03:00-03:20	100	100	100	09:00-09:20	100	100	100
03:20-03:40	100	100	100	09:20-09:40	99,8	100	100
03:40-04:00	100	100	100	09:40-10:00	99,8	100	100
04:00-04:20	100	100	100	10:00-10:20	99,8	100	100
04:20-04:40	100	100	100	10:20-10:40	100	100	100
04:40-05:00	100	100	100	10:40-11:00	100	100	100
05:00-05:20	100	100	100	11:00-11:20	100	100	100
05:20-05:40	100	100	100	11:20-11:40	100	100	100
05:40-06:00	100	100	100	11:40-12:00	100	100	100



22.02.2010 00:00 - 28.02.2010 23:59

20: prof_ether_switch_test [10.0.3.16] Device SNMP Availability (%)

		75>	90>			75>	90>
12:00-12:20	100	100	100	18:00-18:20	100	100	100
12:20-12:40	100	100	100	18:20-18:40	100	100	100
12:40-13:00	100	100	100	18:40-19:00	100	100	100
13:00-13:20	100	100	100	19:00-19:20	99,8	100	100
13:20-13:40	100	100	100	19:20-19:40	100	100	100
13:40-14:00	100	100	100	19:40-20:00	100	100	100
14:00-14:20	100	100	100	20:00-20:20	100	100	100
14:20-14:40	100	100	100	20:20-20:40	100	100	100
14:40-15:00	100	100	100	20:40-21:00	100	100	100
15:00-15:20	100	100	100	21:00-21:20	100	100	100
15:20-15:40	100	100	100	21:20-21:40	100	100	100
15:40-16:00	100	100	100	21:40-22:00	100	100	100
16:00-16:20	100	100	100	22:00-22:20	100	100	100
16:20-16:40	99,8	100	100	22:20-22:40	100	100	100
16:40-17:00	100	100	100	22:40-23:00	100	100	100
17:00-17:20	100	100	100	23:00-23:20	99,8	100	100
17:20-17:40	100	100	100	23:20-23:40	100	100	100
17:40-18:00	99,8	100	100	23:40-00:00	100	100	100



22.02.2010 00:00 - 28.02.2010 23:59

60: prof_ether_switch_test.[10.0.3.16] Device SNMP Availability (%)

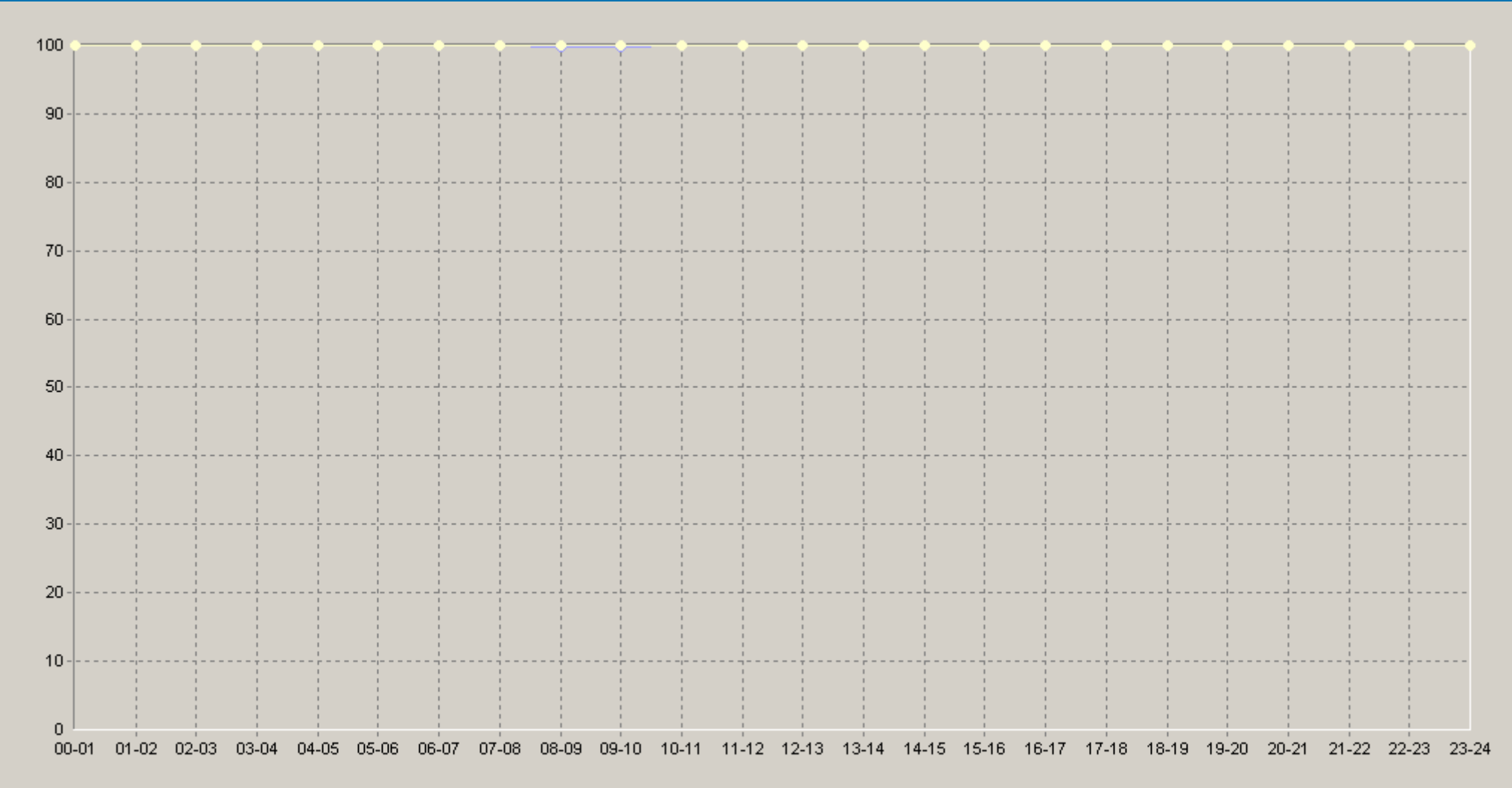

- ◆ [Базовая Линия 'Среднее'] prof_ether_switch_test.[10.0.3.16] Device SNMP Availability (%) (60) (MYXP)
- ◆ [Базовая Линия 'Персентиль75 (>)] prof_ether_switch_test.[10.0.3.16] Device SNMP Availability (%) (60) (MYXP)
- ◆ [Базовая Линия 'Персентиль90 (>)] prof_ether_switch_test.[10.0.3.16] Device SNMP Availability (%) (60) (MYXP)

« » ,
22.02.2010 00:00 - 28.02.2010 23:59

prof_ether_switch_test.[10.0.3.15] Device SNMP Availability (%)

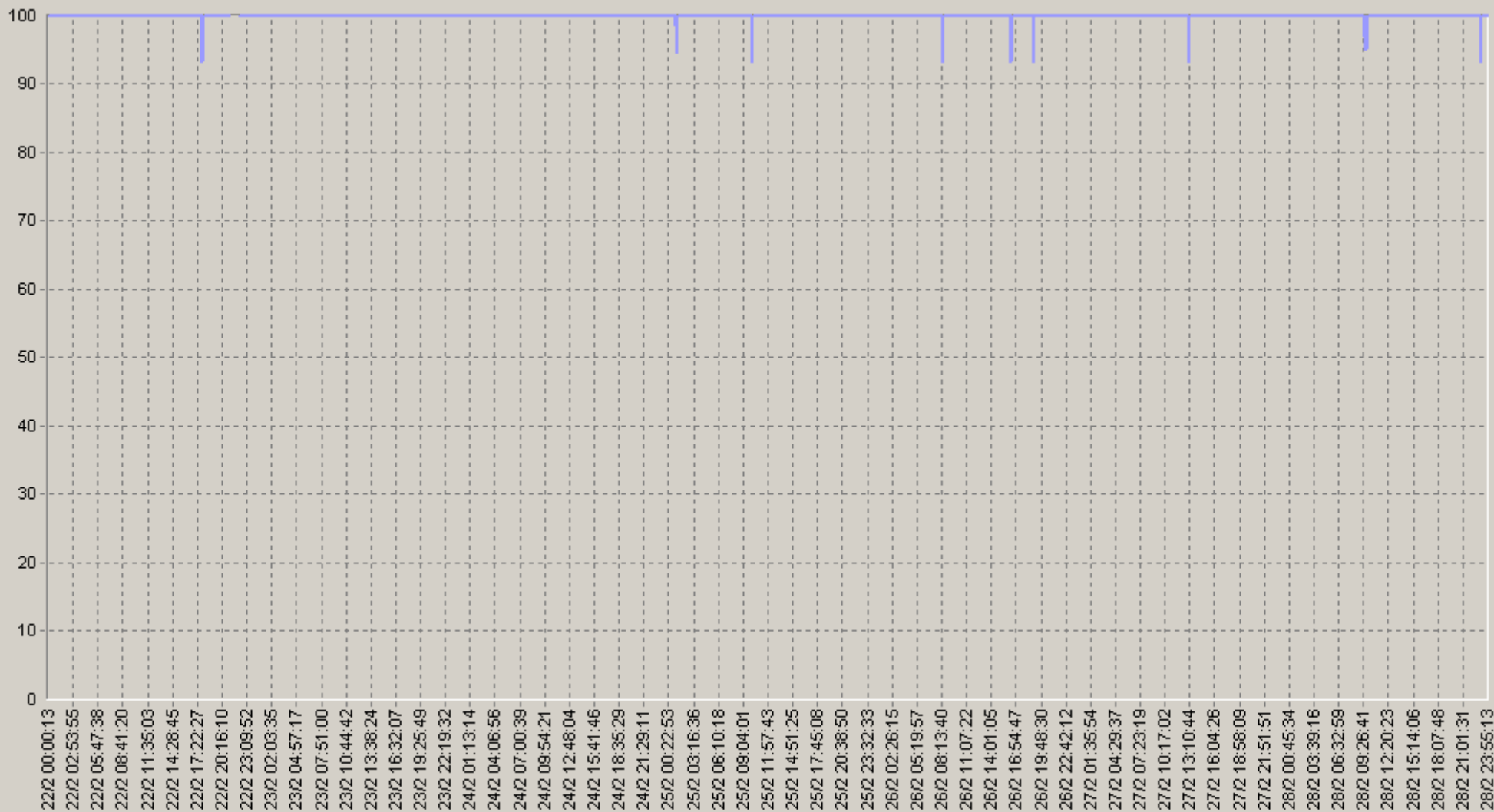

prof_ether_switch_test.[10.0.3.15] Device SNMP Availability (%) (MYXP)

22.02.2010 00:00 - 28.02.2010 23:59

20: prof_ether_switch_test [10.0.3.15] Device SNMP Availability (%)

		75>	90>			75>	90>
00:00-00:20	100	100	100	06:00-06:20	100	100	100
00:20-00:40	100	100	100	06:20-06:40	100	100	100
00:40-01:00	100	100	100	06:40-07:00	100	100	100
01:00-01:20	99,8	100	100	07:00-07:20	100	100	100
01:20-01:40	100	100	100	07:20-07:40	100	100	100
01:40-02:00	100	100	100	07:40-08:00	100	100	100
02:00-02:20	100	100	100	08:00-08:20	100	100	100
02:20-02:40	100	100	100	08:20-08:40	99,8	100	100
02:40-03:00	100	100	100	08:40-09:00	100	100	100
03:00-03:20	100	100	100	09:00-09:20	100	100	100
03:20-03:40	100	100	100	09:20-09:40	99,8	100	100
03:40-04:00	100	100	100	09:40-10:00	99,8	100	100
04:00-04:20	100	100	100	10:00-10:20	99,8	100	100
04:20-04:40	100	100	100	10:20-10:40	100	100	100
04:40-05:00	100	100	100	10:40-11:00	100	100	100
05:00-05:20	100	100	100	11:00-11:20	100	100	100
05:20-05:40	100	100	100	11:20-11:40	100	100	100
05:40-06:00	100	100	100	11:40-12:00	100	100	100

22.02.2010 00:00 - 28.02.2010 23:59

20: prof_ether_switch_test [10.0.3.15] Device SNMP Availability (%)

		75>	90>			75>	90>
12:00-12:20	100	100	100	18:00-18:20	100	100	100
12:20-12:40	100	100	100	18:20-18:40	100	100	100
12:40-13:00	100	100	100	18:40-19:00	100	100	100
13:00-13:20	99,8	100	100	19:00-19:20	99,8	100	100
13:20-13:40	100	100	100	19:20-19:40	100	100	100
13:40-14:00	100	100	100	19:40-20:00	100	100	100
14:00-14:20	100	100	100	20:00-20:20	100	100	100
14:20-14:40	100	100	100	20:20-20:40	100	100	100
14:40-15:00	100	100	100	20:40-21:00	100	100	100
15:00-15:20	100	100	100	21:00-21:20	100	100	100
15:20-15:40	100	100	100	21:20-21:40	100	100	100
15:40-16:00	100	100	100	21:40-22:00	100	100	100
16:00-16:20	100	100	100	22:00-22:20	100	100	100
16:20-16:40	99,8	100	100	22:20-22:40	100	100	100
16:40-17:00	100	100	100	22:40-23:00	100	100	100
17:00-17:20	100	100	100	23:00-23:20	99,8	100	100
17:20-17:40	100	100	100	23:20-23:40	100	100	100
17:40-18:00	99,8	100	100	23:40-00:00	100	100	100



22.02.2010 00:00 - 28.02.2010 23:59

60: prof_ether_switch_test.[10.0.3.15] Device SNMP Availability (%)

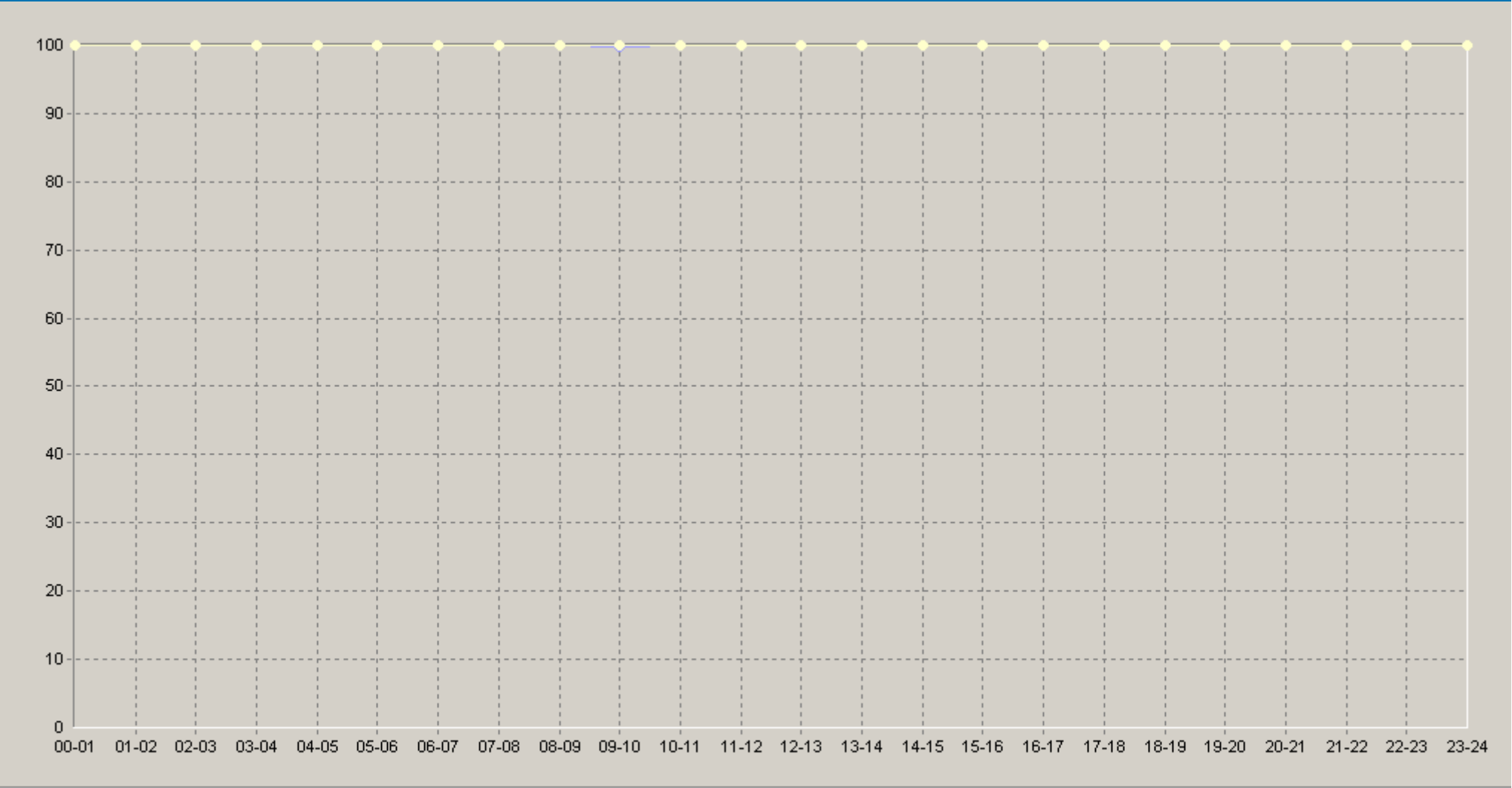

- ◆ [Базовая Линия 'Среднее'] prof_ether_switch_test.[10.0.3.15] Device SNMP Availability (%) (60) (MYXP)
- ◆ [Базовая Линия 'Персентиль75 (>')] prof_ether_switch_test.[10.0.3.15] Device SNMP Availability (%) (60) (MYXP)
- ◆ [Базовая Линия 'Персентиль90 (>')] prof_ether_switch_test.[10.0.3.15] Device SNMP Availability (%) (60) (MYXP)

« » ,
22.02.2010 00:00 - 28.02.2010 23:59

prof_ether_switch_test.[10.0.3.21] Maximum Port Broadcast Packets (%)

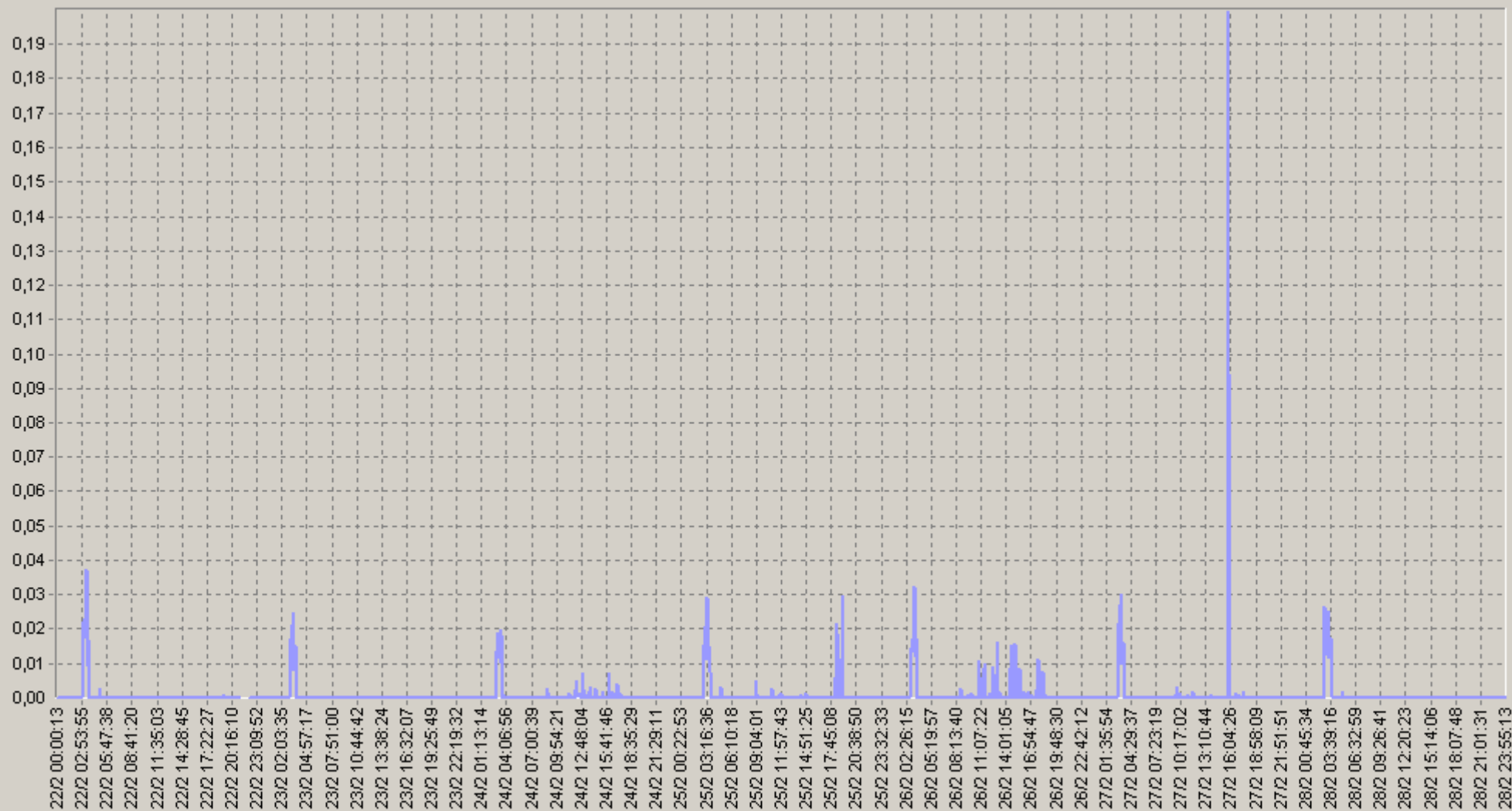

— prof_ether_switch_test.[10.0.3.21] Maximum Port Broadcast Packets (%) (MYXP)



22.02.2010 00:00 - 28.02.2010 23:59

20: prof_ether_switch_test [10.0.3.21] Maximum Port Broadcast Packets (%)

		75<	90<			75<	90<
00:00-00:20	0	0	0	06:00-06:20	0	0	0
00:20-00:40	0	0	0	06:20-06:40	0	0	0
00:40-01:00	0	0	0	06:40-07:00	0	0	0
01:00-01:20	0	0	0	07:00-07:20	0	0	0
01:20-01:40	0	0	0	07:20-07:40	0	0	0
01:40-02:00	0	0	0	07:40-08:00	0	0	0
02:00-02:20	0	0	0	08:00-08:20	0	0	0
02:20-02:40	0	0	0	08:20-08:40	0	0	0
02:40-03:00	0	0	0	08:40-09:00	0	0	0
03:00-03:20	0,02	0,03	0,04	09:00-09:20	0	0	0
03:20-03:40	0,02	0,02	0,04	09:20-09:40	0	0	0
03:40-04:00	0	0,01	0,01	09:40-10:00	0	0	0
04:00-04:20	0	0	0	10:00-10:20	0	0	0
04:20-04:40	0	0	0	10:20-10:40	0	0	0
04:40-05:00	0	0	0	10:40-11:00	0	0	0
05:00-05:20	0	0	0	11:00-11:20	0	0	0
05:20-05:40	0	0	0	11:20-11:40	0	0	0
05:40-06:00	0	0	0	11:40-12:00	0	0	0

22.02.2010 00:00 - 28.02.2010 23:59

20: prof_ether_switch_test [10.0.3.21] Maximum Port Broadcast Packets (%)

		75<	90<			75<	90<
12:00-12:20	0	0	0	18:00-18:20	0	0	0
12:20-12:40	0	0	0	18:20-18:40	0	0	0
12:40-13:00	0	0	0	18:40-19:00	0	0	0
13:00-13:20	0	0	0	19:00-19:20	0	0	0
13:20-13:40	0	0	0	19:20-19:40	0	0	0
13:40-14:00	0	0	0	19:40-20:00	0	0	0
14:00-14:20	0	0	0	20:00-20:20	0	0	0
14:20-14:40	0	0	0	20:20-20:40	0	0	0
14:40-15:00	0	0	0	20:40-21:00	0	0	0
15:00-15:20	0	0	0	21:00-21:20	0	0	0
15:20-15:40	0	0	0	21:20-21:40	0	0	0
15:40-16:00	0,01	0	0	21:40-22:00	0	0	0
16:00-16:20	0	0	0	22:00-22:20	0	0	0
16:20-16:40	0	0	0	22:20-22:40	0	0	0
16:40-17:00	0	0	0	22:40-23:00	0	0	0
17:00-17:20	0	0	0	23:00-23:20	0	0	0
17:20-17:40	0	0	0	23:20-23:40	0	0	0
17:40-18:00	0	0	0	23:40-00:00	0	0	0

« » ,
22.02.2010 00:00 - 28.02.2010 23:59

60: prof_ether_switch_test [10.0.3.21] Maximum Port Broadcast Packets (%)

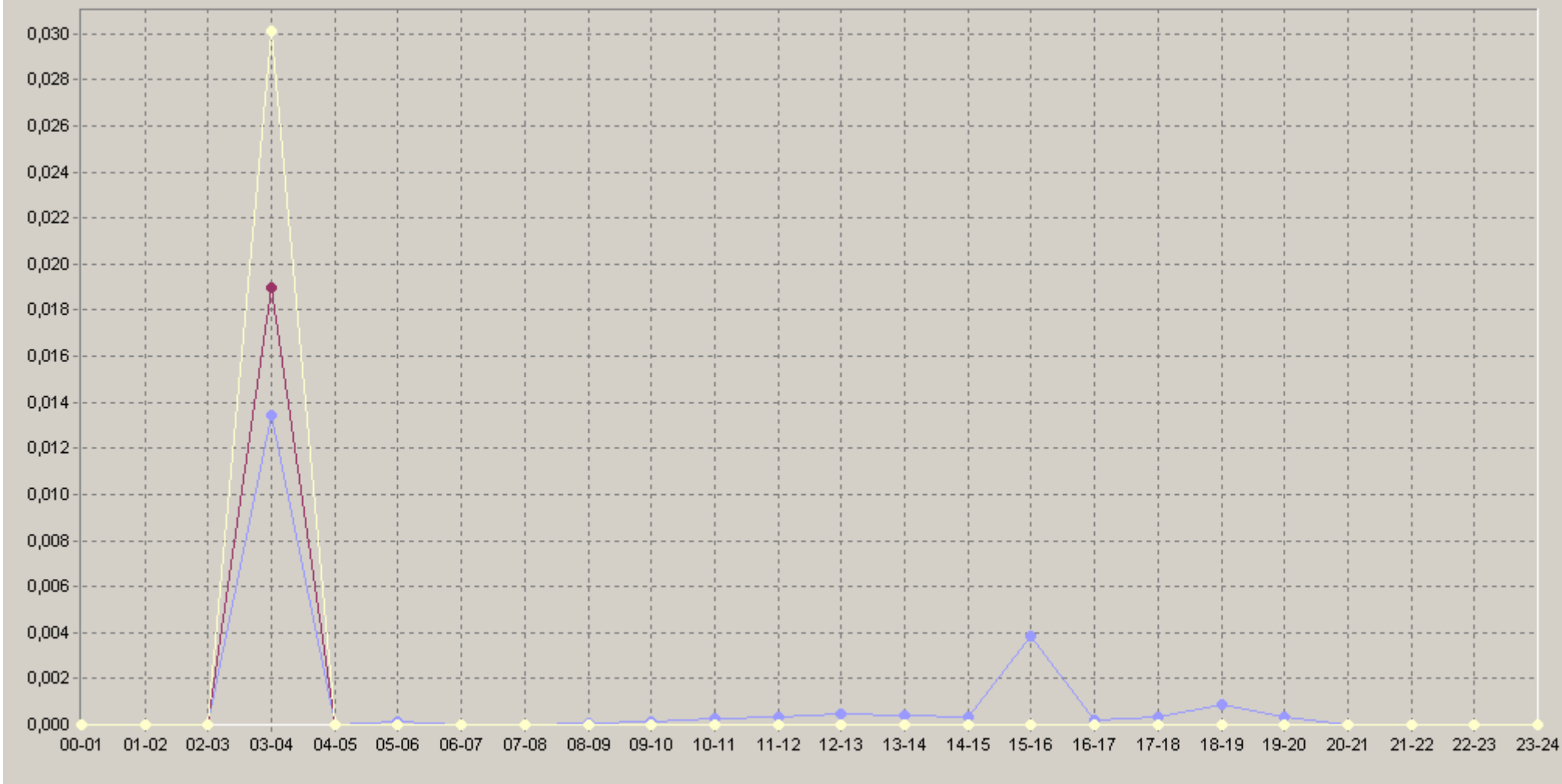

- ◆ [Базовая Линия 'Среднее'] prof_ether_switch_test.[10.0.3.21] Maximum Port Broadcast Packets (%)(60)(MYXP)
- ◆ [Базовая Линия 'Перцентиль75 (<')] prof_ether_switch_test.[10.0.3.21] Maximum Port Broadcast Packets (%)(60)(MYXP)
- ◆ [Базовая Линия 'Перцентиль90 (<')] prof_ether_switch_test.[10.0.3.21] Maximum Port Broadcast Packets (%)(60)(MYXP)

22.02.2010 00:00 - 28.02.2010 23:59

prof_ether_switch_test.[10.0.3.11] Maximum Port Broadcast Packets (%)

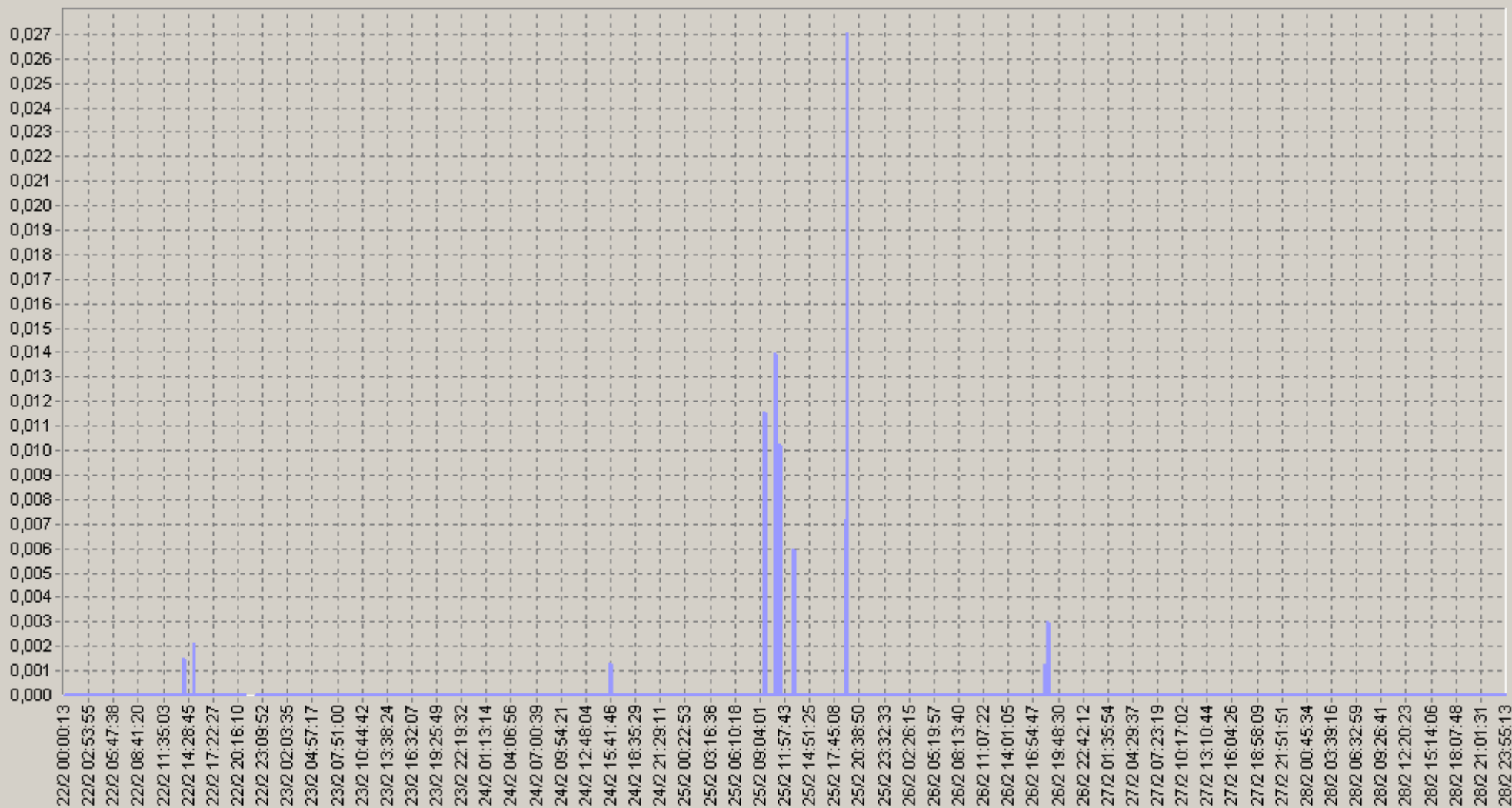

prof_ether_switch_test.[10.0.3.11] Maximum Port Broadcast Packets (%)(MYXP)

22.02.2010 00:00 - 28.02.2010 23:59

20: prof_ether_switch_test [10.0.3.11] Maximum Port Broadcast Packets (%)

		75<	90<			75<	90<
00:00-00:20	0	0	0	06:00-06:20	0	0	0
00:20-00:40	0	0	0	06:20-06:40	0	0	0
00:40-01:00	0	0	0	06:40-07:00	0	0	0
01:00-01:20	0	0	0	07:00-07:20	0	0	0
01:20-01:40	0	0	0	07:20-07:40	0	0	0
01:40-02:00	0	0	0	07:40-08:00	0	0	0
02:00-02:20	0	0	0	08:00-08:20	0	0	0
02:20-02:40	0	0	0	08:20-08:40	0	0	0
02:40-03:00	0	0	0	08:40-09:00	0	0	0
03:00-03:20	0	0	0	09:00-09:20	0	0	0
03:20-03:40	0	0	0	09:20-09:40	0	0	0
03:40-04:00	0	0	0	09:40-10:00	0	0	0
04:00-04:20	0	0	0	10:00-10:20	0	0	0
04:20-04:40	0	0	0	10:20-10:40	0	0	0
04:40-05:00	0	0	0	10:40-11:00	0	0	0
05:00-05:20	0	0	0	11:00-11:20	0	0	0
05:20-05:40	0	0	0	11:20-11:40	0	0	0
05:40-06:00	0	0	0	11:40-12:00	0	0	0

22.02.2010 00:00 - 28.02.2010 23:59

20: prof_ether_switch_test [10.0.3.11] Maximum Port Broadcast Packets (%)

		75<	90<			75<	90<
12:00-12:20	0	0	0	18:00-18:20	0	0	0
12:20-12:40	0	0	0	18:20-18:40	0	0	0
12:40-13:00	0	0	0	18:40-19:00	0	0	0
13:00-13:20	0	0	0	19:00-19:20	0	0	0
13:20-13:40	0	0	0	19:20-19:40	0	0	0
13:40-14:00	0	0	0	19:40-20:00	0	0	0
14:00-14:20	0	0	0	20:00-20:20	0	0	0
14:20-14:40	0	0	0	20:20-20:40	0	0	0
14:40-15:00	0	0	0	20:40-21:00	0	0	0
15:00-15:20	0	0	0	21:00-21:20	0	0	0
15:20-15:40	0	0	0	21:20-21:40	0	0	0
15:40-16:00	0	0	0	21:40-22:00	0	0	0
16:00-16:20	0	0	0	22:00-22:20	0	0	0
16:20-16:40	0	0	0	22:20-22:40	0	0	0
16:40-17:00	0	0	0	22:40-23:00	0	0	0
17:00-17:20	0	0	0	23:00-23:20	0	0	0
17:20-17:40	0	0	0	23:20-23:40	0	0	0
17:40-18:00	0	0	0	23:40-00:00	0	0	0

22.02.2010 00:00 - 28.02.2010 23:59

60: prof_ether_switch_test [10.0.3.11] Maximum Port Broadcast Packets (%)

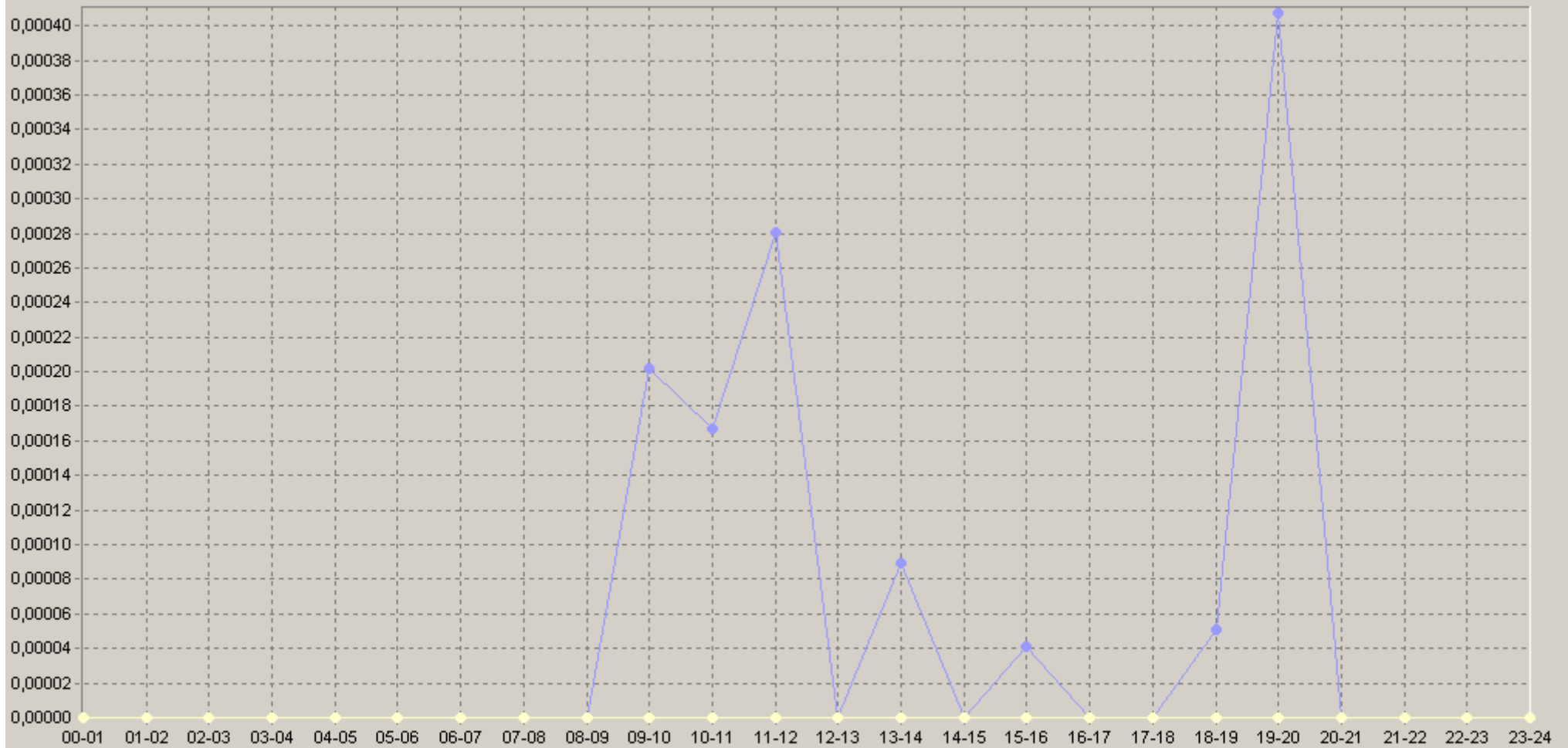

- ◆ [Базовая Линия 'Среднее'] prof_ether_switch_test.[10.0.3.11] Maximum Port Broadcast Packets (%)(60)(MYXP)
- ◆ [Базовая Линия 'Перцентиль75 (<=)'] prof_ether_switch_test.[10.0.3.11] Maximum Port Broadcast Packets (%)(60)(MYXP)
- ◆ [Базовая Линия 'Перцентиль90 (<=)'] prof_ether_switch_test.[10.0.3.11] Maximum Port Broadcast Packets (%)(60)(MYXP)

« » ,
22.02.2010 00:00 - 28.02.2010 23:59

prof_ether_switch_test.[10.0.3.16] Maximum Port Broadcast Packets (%)

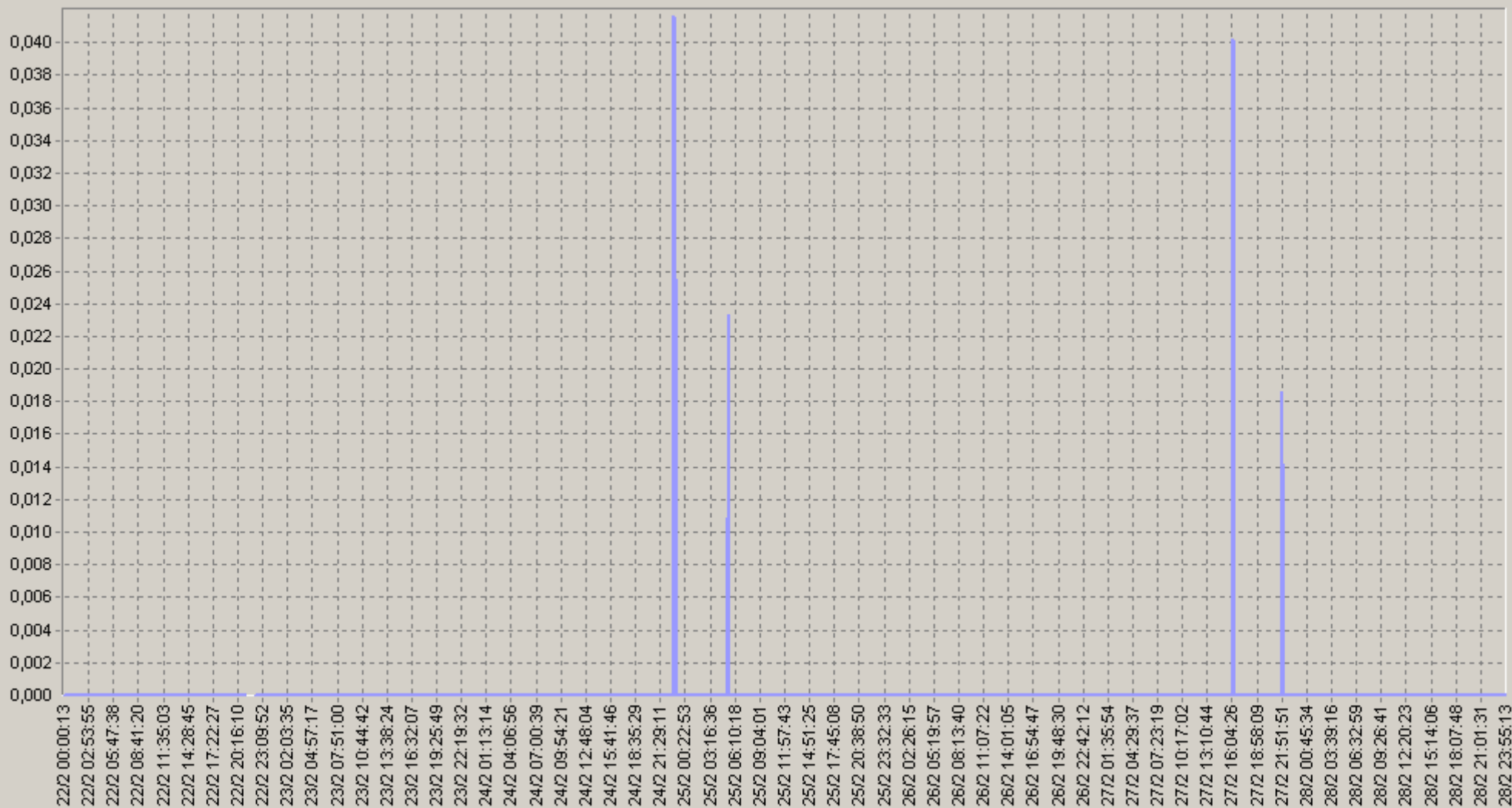

— prof_ether_switch_test.[10.0.3.16] Maximum Port Broadcast Packets (%)(MYXP)



22.02.2010 00:00 - 28.02.2010 23:59

20: prof_ether_switch_test [10.0.3.16] Maximum Port Broadcast Packets (%)

		75<	90<			75<	90<
00:00-00:20	0	0	0	06:00-06:20	0	0	0
00:20-00:40	0	0	0	06:20-06:40	0	0	0
00:40-01:00	0	0	0	06:40-07:00	0	0	0
01:00-01:20	0	0	0	07:00-07:20	0	0	0
01:20-01:40	0	0	0	07:20-07:40	0	0	0
01:40-02:00	0	0	0	07:40-08:00	0	0	0
02:00-02:20	0	0	0	08:00-08:20	0	0	0
02:20-02:40	0	0	0	08:20-08:40	0	0	0
02:40-03:00	0	0	0	08:40-09:00	0	0	0
03:00-03:20	0	0	0	09:00-09:20	0	0	0
03:20-03:40	0	0	0	09:20-09:40	0	0	0
03:40-04:00	0	0	0	09:40-10:00	0	0	0
04:00-04:20	0	0	0	10:00-10:20	0	0	0
04:20-04:40	0	0	0	10:20-10:40	0	0	0
04:40-05:00	0	0	0	10:40-11:00	0	0	0
05:00-05:20	0	0	0	11:00-11:20	0	0	0
05:20-05:40	0	0	0	11:20-11:40	0	0	0
05:40-06:00	0	0	0	11:40-12:00	0	0	0

22.02.2010 00:00 - 28.02.2010 23:59

20: prof_ether_switch_test [10.0.3.16] Maximum Port Broadcast Packets (%)

		75<	90<			75<	90<
12:00-12:20	0	0	0	18:00-18:20	0	0	0
12:20-12:40	0	0	0	18:20-18:40	0	0	0
12:40-13:00	0	0	0	18:40-19:00	0	0	0
13:00-13:20	0	0	0	19:00-19:20	0	0	0
13:20-13:40	0	0	0	19:20-19:40	0	0	0
13:40-14:00	0	0	0	19:40-20:00	0	0	0
14:00-14:20	0	0	0	20:00-20:20	0	0	0
14:20-14:40	0	0	0	20:20-20:40	0	0	0
14:40-15:00	0	0	0	20:40-21:00	0	0	0
15:00-15:20	0	0	0	21:00-21:20	0	0	0
15:20-15:40	0	0	0	21:20-21:40	0	0	0
15:40-16:00	0	0	0	21:40-22:00	0	0	0
16:00-16:20	0	0	0	22:00-22:20	0	0	0
16:20-16:40	0	0	0	22:20-22:40	0	0	0
16:40-17:00	0	0	0	22:40-23:00	0	0	0
17:00-17:20	0	0	0	23:00-23:20	0	0	0
17:20-17:40	0	0	0	23:20-23:40	0	0	0
17:40-18:00	0	0	0	23:40-00:00	0	0	0

22.02.2010 00:00 - 28.02.2010 23:59

60: prof_ether_switch_test [10.0.3.16] Maximum Port Broadcast Packets (%)

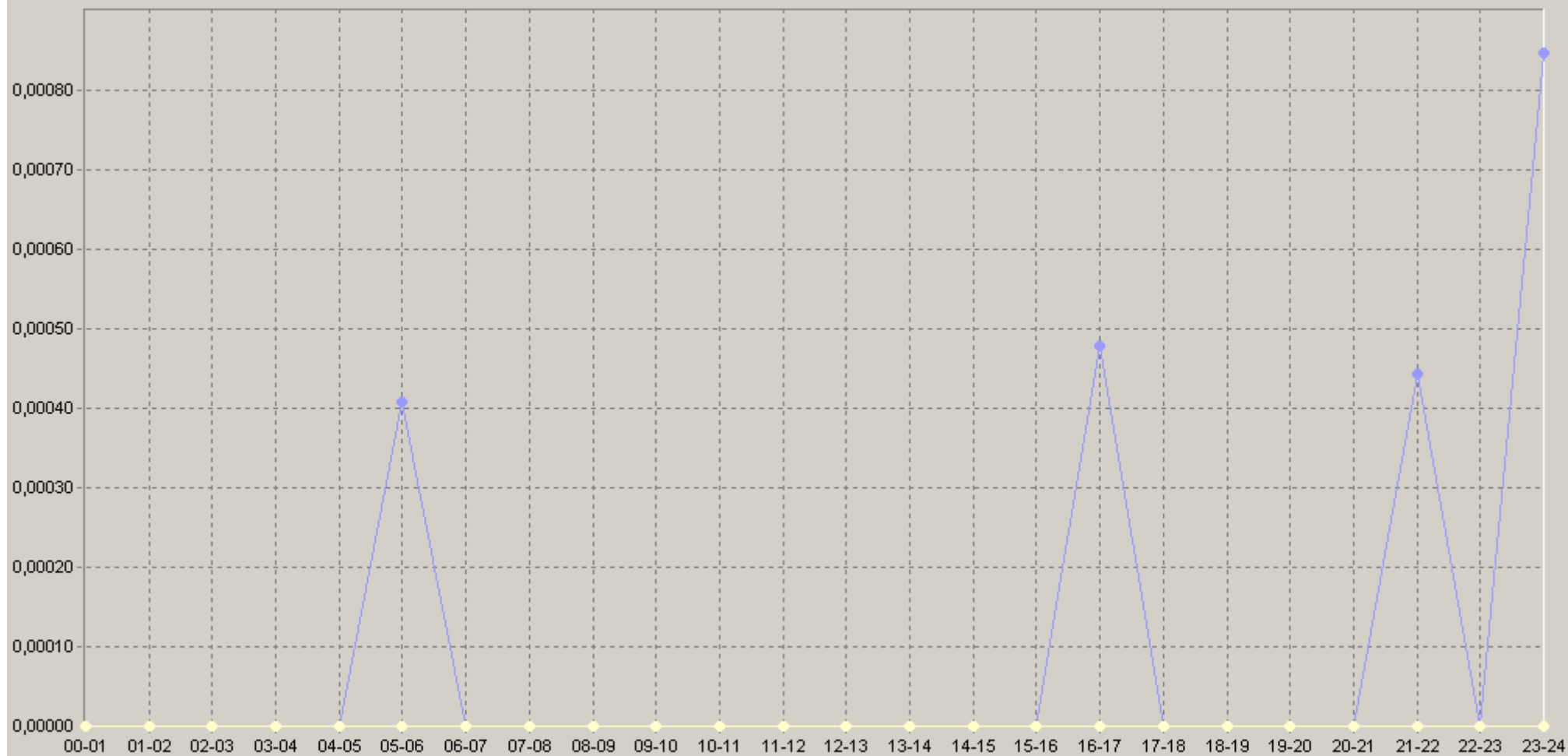

◆ [Базовая Линия 'Среднее'] prof_ether_switch_test.[10.0.3.16] Maximum Port Broadcast Packets (%) (60) (MYXP)
 ◆ [Базовая Линия 'Персентиль75 (<)] prof_ether_switch_test.[10.0.3.16] Maximum Port Broadcast Packets (%) (60) (MYXP)
 ◆ [Базовая Линия 'Персентиль90 (<)] prof_ether_switch_test.[10.0.3.16] Maximum Port Broadcast Packets (%) (60) (MYXP)

« » ,
 22.02.2010 00:00 - 28.02.2010 23:59

prof_ether_switch_test.[10.0.3.15] Maximum Port Broadcast Packets (%)

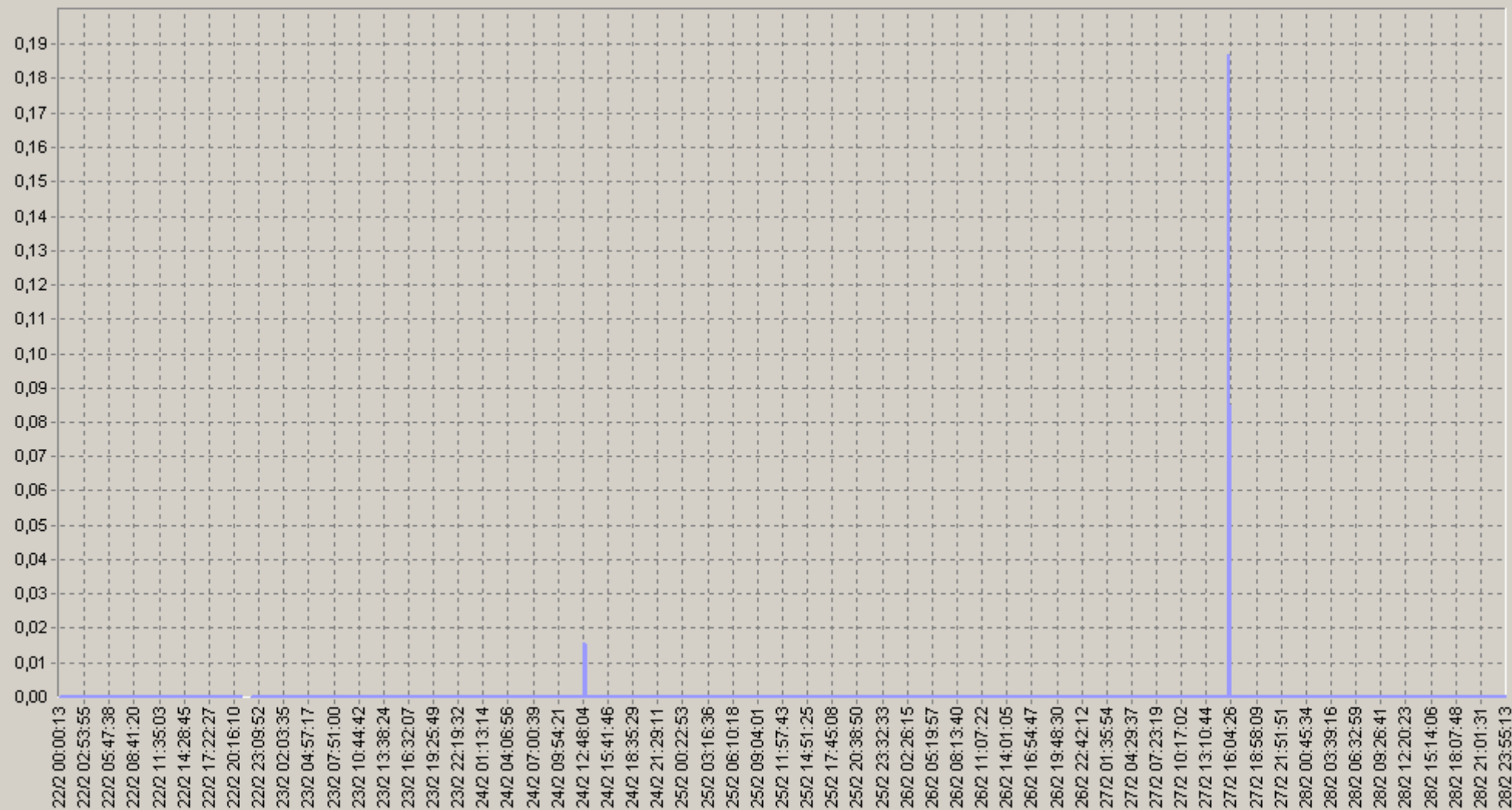

— prof_ether_switch_test.[10.0.3.15] Maximum Port Broadcast Packets (%) (MYXP)

22.02.2010 00:00 - 28.02.2010 23:59

20: prof_ether_switch_test [10.0.3.15] Maximum Port Broadcast Packets (%)

		75<	90<			75<	90<
00:00-00:20	0	0	0	06:00-06:20	0	0	0
00:20-00:40	0	0	0	06:20-06:40	0	0	0
00:40-01:00	0	0	0	06:40-07:00	0	0	0
01:00-01:20	0	0	0	07:00-07:20	0	0	0
01:20-01:40	0	0	0	07:20-07:40	0	0	0
01:40-02:00	0	0	0	07:40-08:00	0	0	0
02:00-02:20	0	0	0	08:00-08:20	0	0	0
02:20-02:40	0	0	0	08:20-08:40	0	0	0
02:40-03:00	0	0	0	08:40-09:00	0	0	0
03:00-03:20	0	0	0	09:00-09:20	0	0	0
03:20-03:40	0	0	0	09:20-09:40	0	0	0
03:40-04:00	0	0	0	09:40-10:00	0	0	0
04:00-04:20	0	0	0	10:00-10:20	0	0	0
04:20-04:40	0	0	0	10:20-10:40	0	0	0
04:40-05:00	0	0	0	10:40-11:00	0	0	0
05:00-05:20	0	0	0	11:00-11:20	0	0	0
05:20-05:40	0	0	0	11:20-11:40	0	0	0
05:40-06:00	0	0	0	11:40-12:00	0	0	0

22.02.2010 00:00 - 28.02.2010 23:59

20: prof_ether_switch_test [10.0.3.15] Maximum Port Broadcast Packets (%)

		75<	90<			75<	90<
12:00-12:20	0	0	0	18:00-18:20	0	0	0
12:20-12:40	0	0	0	18:20-18:40	0	0	0
12:40-13:00	0	0	0	18:40-19:00	0	0	0
13:00-13:20	0	0	0	19:00-19:20	0	0	0
13:20-13:40	0	0	0	19:20-19:40	0	0	0
13:40-14:00	0	0	0	19:40-20:00	0	0	0
14:00-14:20	0	0	0	20:00-20:20	0	0	0
14:20-14:40	0	0	0	20:20-20:40	0	0	0
14:40-15:00	0	0	0	20:40-21:00	0	0	0
15:00-15:20	0	0	0	21:00-21:20	0	0	0
15:20-15:40	0	0	0	21:20-21:40	0	0	0
15:40-16:00	0,01	0	0	21:40-22:00	0	0	0
16:00-16:20	0	0	0	22:00-22:20	0	0	0
16:20-16:40	0	0	0	22:20-22:40	0	0	0
16:40-17:00	0	0	0	22:40-23:00	0	0	0
17:00-17:20	0	0	0	23:00-23:20	0	0	0
17:20-17:40	0	0	0	23:20-23:40	0	0	0
17:40-18:00	0	0	0	23:40-00:00	0	0	0

22.02.2010 00:00 - 28.02.2010 23:59

60: prof_ether_switch_test [10.0.3.15] Maximum Port Broadcast Packets (%)

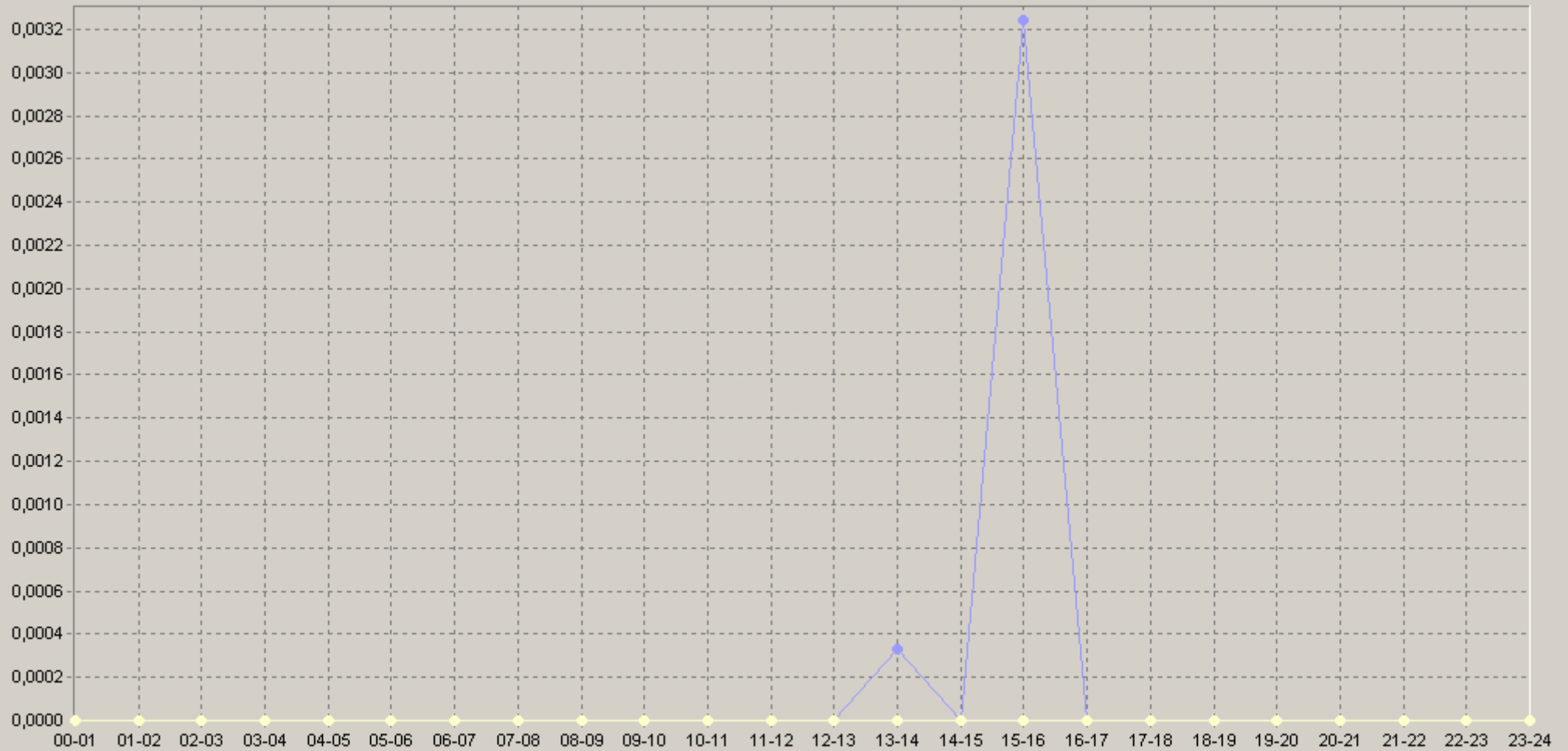

- ◆ [Базовая Линия 'Среднее'] prof_ether_switch_test.[10.0.3.15] Maximum Port Broadcast Packets (%) (60) (MYXP)
- ◆ [Базовая Линия 'Персентиль75 (<')] prof_ether_switch_test.[10.0.3.15] Maximum Port Broadcast Packets (%) (60) (MYXP)
- ◆ [Базовая Линия 'Персентиль90 (<')] prof_ether_switch_test.[10.0.3.15] Maximum Port Broadcast Packets (%) (60) (MYXP)